Fabula

GEN

ALLEN COUNTY PUBLIC LIBRARY
3 1833 01757 7799

Carol McAllister

GC
977.302
OA2TA,
1943

Digitized by the Internet Archive
in 2011 with funding from
E-Yearbook.com

http://www.archive.org/details/tabula1943oakp

Mariano

ΤΑΓΑΡΙΣΤΑ

1943 Tabula

presented by

the Senior Class of the

Oak Park and River Forest

Township High School

Oak Park, Illinois

Volume 49

"These are the times that try men's souls."

THE YEAR 1943 sees a nation at war. The impact of the world struggle has been felt at home and abroad. Men and women are being called to the service of our country. On foreign fields of battle, American boys are giving their lives to preserve those rights which are so important to our democracy: the rights to LIFE, LIBERTY, and THE PURSUIT OF HAPPINESS.

ON THE home front, the people find that they must give up many of their pleasures and luxuries. Life is gradually being shorn of its non-essentials. People are asked to give to scrap drives, the Red Cross, U.S.O., China and Greek Relief. All are urged to buy War Bonds. Taxes are higher than would have been dreamed of in former years.

WHEN THE Oak Park-River Forest student comes into high school, he sees that the school also is war-conscious. In the halls and rooms, war posters hang; the sound of military drill echoes through the fieldhouse; aviation maps and plane models lie spread on laboratory tables. At night the facilities of the school are used by the University of Illinois and the Illinois Board of Vocational Education in training men and women for war industries.

IN SPITE of a world at war, our school presents a normal appearance. The basic purpose is still to give the student a well-rounded education. Thus on the following pages you will find the record of the events of an unusual year, a year, however, which has maintained the usual activities.

"We hold these truths to be self-evident."

JUST as we are constantly reminded of the principles for which our forces are fighting, so are we impelled to evaluate certain principles of our school life.

THEREFORE, we hereby affirm these, our rights:

THE RIGHT TO AN EDUCATION

In recognition of the privilege of an education, we acknowledge the obligation to use this education in making a better world.

THE RIGHT TO PHYSICAL FITNESS

In response to the opportunity for acquiring and maintaining physical fitness, we strive to uphold the ideal of fair play.

THE RIGHT TO SELF-EXPRESSION

In return for freedom to express our opinions, we devote our time to becoming responsible members of a democratic society.

THE RIGHT TO INDIVIDUAL INTERESTS

In claiming the right to the pursuit of personal enjoyment, we promise to respect the interest of others.

THIS is our declaration of rights.

THE RIGHT TO
AN EDUCATION

THE RIGHT TO
PHYSICAL FITNESS

THE RIGHT TO
SELF-EXPRESSION

THE RIGHT TO
INDIVIDUAL INTERESTS

-TROST-

To Miss Helen Turner

who, as a member of the Science Department, has made biology

and physical geography especially interesting to her students –

who for five years has capably directed the staff of the senior annual—

who has been a pioneer in the field of high school aviation—

who has charmed with her wit, encouraged, and instructed her students

and her successive staffs,

We, the Editors,
are proud to dedicate the Tabula

Kathleen Thompson
Adele Hartgerink
George Davies
S. Clifford Patzer
Carl Moller
Richard Logan
Jean Walker
Marilyn Wahl
Dorothy Knapheist
Mary Homrighous
Marquis B. Smith Marquis B. Smith

The Right to an Education

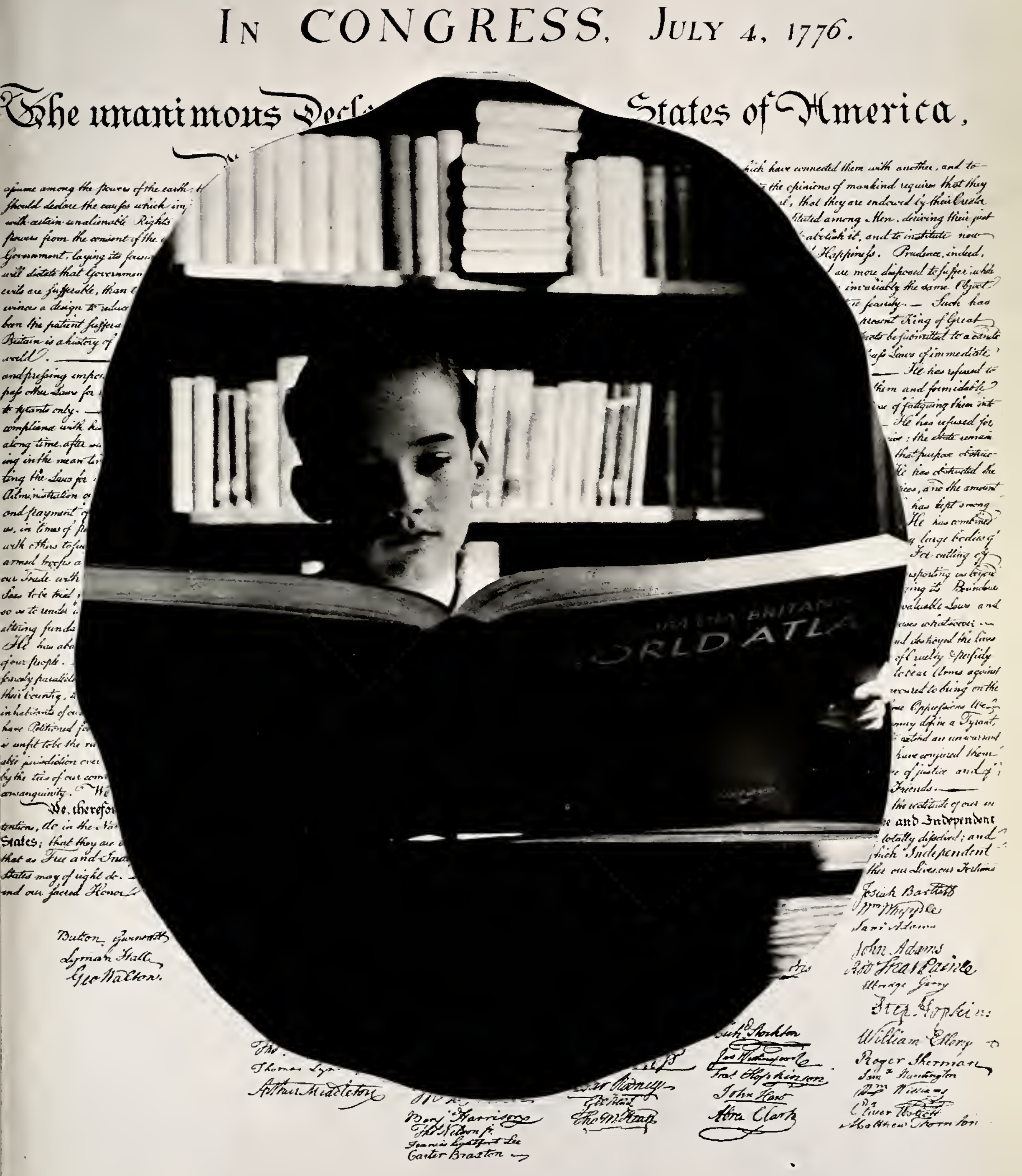
IN CONGRESS, JULY 4, 1776.
The unanimous Decl
States of America,
ORLD ATLA

Views

of the open doors of education

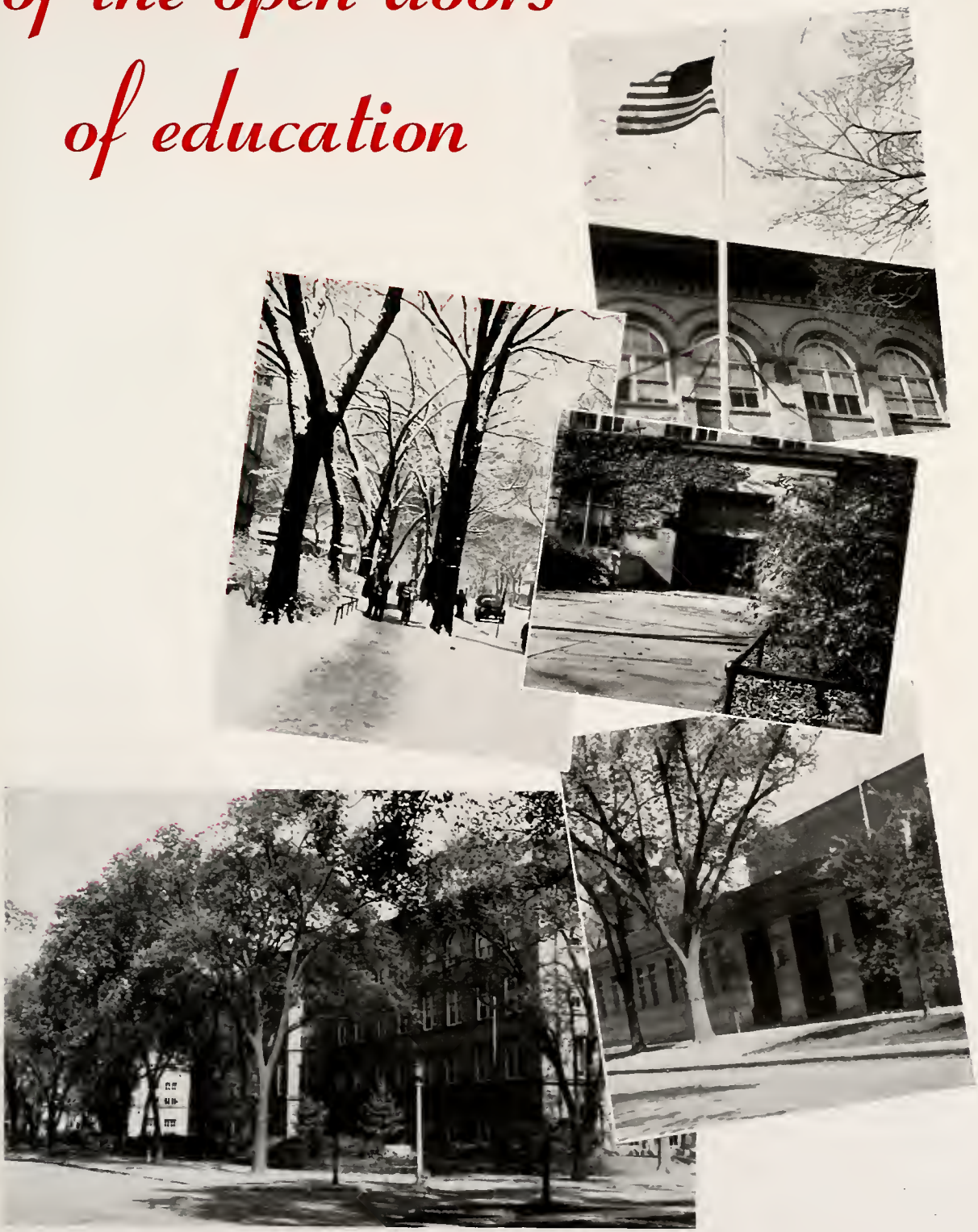

. . . "A place of light, of liberty, of learning" . . .

Superintendent

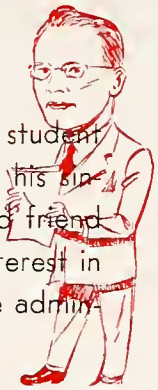

Dr. Eugene Youngert has been an amiable guide to the entire student body and faculty during the past two years. His kindness and his sincerity, his smile and his ever-present wit have made him a good friend and a valuable adviser. We seniors will always remember his interest in us, and consider ourselves fortunate to have been under his able administration.

The Deans

help the new students to adjust themselves to a different school environment, guide the activities of individual students, and help them plan their careers in college or in the business world.

Grace Bennett . . . . . Dean of Senior Girls

Arthur G. Bobbitt . . . . Dean of Senior Boys

Bernice Hartmann . . . . Dean of Junior Girls

Harold H. Metcalf . . . . Dean of Junior Boys

Lura Blackburn . . . Dean of Sophomore Girls

Edward L. O'Brien . Dean of Sophomore Boys

Ada L. Weckel . . . . Dean of Freshman Girls

R. N. Ketcham . . . . Dean of Freshman Boys

The Business Administrator

handles the finances of the high school and through his careful management keeps the school running smoothly.

The Placement Director

helps students and former students to choose occupations and find satisfactory jobs. This year he has also directed the night school sponsored by the University of Illinois.

G. Alvin Wilson L. H. Fritzemeier

In Memoriam

We mourn the loss of one of our most beloved leaders, Miss Emily Roxana Orcutt, teacher of English and dean of junior girls, who died on September 24. Miss Orcutt's warm and understanding personality was a loss not only to the junior girls, whose dean she had been for four years, but to all her friends among students, teachers, and townspeople.

For ten years as a member of the English Department, Miss Orcutt extended her warm and understanding personality in the classroom. Her subsequent position of dean was a tribute to her ability.

But mere words can never do justice to the memory of our Miss Orcutt. It can only be hoped that through them we may show our appreciation of a great friend and woman.

Emily R. Orcutt

ELIZABETH FLOYD ABEL
ROSS AEBY
ARABEL ALCOTT
LYDIA F. ALLEN

GERTRUDE L. ANTHONY
V. S. ASBURY
EDNA ATKINSON
C. M. AUSTIN

JANE AXTELL
ORPHA BABCOCK
FARRAND BAKER
VELMA T. BALL

NORVIL BEEMAN
ALMA C. BELL
GRACE BENNETT
IVA RAE BEVENS

JOHN E. BJORLIE
LURA BLACKBURN
CLAIRE BLUZAT
ARTHUR G. BOBBITT

GRACE BOIES
LEONARD BOLLINGER

LILLIAN D. BONDURANT
ADA BOTHWELL

JOSEPHINE TREAT BOYNTON
WALTER N. BRINKMAN

Faculty

Faculty

FLORENCE BRUBAKER
REBECCA BURT

MORRIS BUSKE
F. F. CARSON

BERTHA CARTER
ESSIE CHAMBERLAIN

HARVEY W. CHANDLER
ROBERT H. CHANDLER
MARGARET COON COCKRELL
JAMES COLLETTI

NORA FREDERICK COOPER
BESSIE M. DAVIDSON
M. AGNES DAVIS
MARY DAWSON

ELSIE M. DeGROFF
ALICE DOLL
LOUISE ENNIS
JANE FINUCANE

F. M. FOSTER
LAWRENCE F. FOUNTAIN
L. H. FRITZEMEIER
VERA FAGERSON FROBERG

RUSSELL J. FUOG
JOHN GEHLMANN
HELEN H. GELLER
R. H. GOCKER

Faculty

CATHERINE M. GOOD
MARY T. GOODWIN

HELEN L. GRAHAM
DOROTHY GRANDY

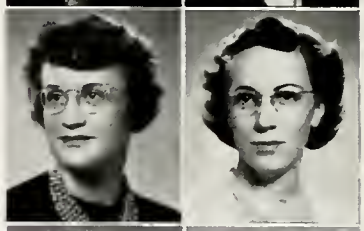

LUCILLE GUDEMAN
MARGARET HARDIE

BESSIE W. HARRINGTON
CLEOBELLE HARRISON
DON HARSHBARGER
MARY JANE HARTMAN

BERNICE HARTMANN
MARY E. HAWKINS
R. T. HECKETSWEILER
CEDRIC M. HENLEY

W. O. HEPKER
MARION HESSELL
ROBERTA D. HINMAN
EARL E. HOFF

MAX T. HOHN
GLENN HOLMES
MARY ADALENE HOPE
CARRIE SAMSON HOPKINS

EDITH INKS
ELSIE PARKER JOHNSON
R. N. KETCHAM
RODNEY A. KIMBALL

MAURICE E. KING
CLAUDE E. KITCH
PAULINE KNAPP
GILMAN LANE

E. A. LANNING
DOROTHY LaRUE
ANNA B. LaVENTURE
ZELMA M. LINDEM

MILDRED LINDEN
HAROLD M. LITTLE
HELEN LOUNSBURY
FLORENCE MAGOWAN

JEANNETTE MAGOWAN
FLORENCE GRIFFIN MARTIN
RALPH T. MATTHEWS
RUTH R. MAXWELL

W. A. MAY
GRACE McINTIRE
RUTH McNUTT
HAROLD H. METCALF

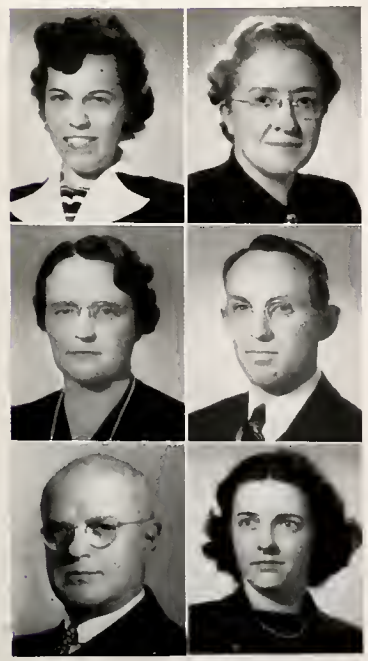

DOROTHY C. MILLER
EDITH H. MONROE

ELLEN A. MUIR
ORIN K. NOTH

EDWARD L. O'BRIEN
LUCILLE J. O'HAIR

Faculty

Margaret Riggs.

EVERETT W. OWEN
FRANK S. OWENS
R. EMERSON PARK
RICHARD D. PAXTON

ALTHEA A. PAYNE
MARY R. PAYNE
ARTHUR L. PELZ
BETSEY TAYLOR PERRY

FRANK L. PINCKNEY
FRANK J. PLATT
MABEL POMEROY
THERESA PRESSL

ALLEN T. PRICE
GAYLORD W. RAMSAY
ELEANOR REGAN
LILLIAN A. REMSBURG

ETHEL RICE
JANE E. RICHARDSON
MARGARET RIGGS
A. W. ROEHM

JACK C. ROSSETTER
VIRGINIA RUGH

LEONARD G. SCHNELLER
ALICE BEEMER SCHOENFELD

CLARISSA H. SCHUYLER
H. M. SCOTT

Faculty

Faculty

GEORGE SEYMOUR
HELEN SHAFER

SHIRLEY SHOOP
JOHN M. SLAGH

NINA GRACE SMITH
OTIS ELWIN SMITH

H. C. SOUCHEK
REID STEPHENS
WINIFRED ARMSTRONG STEWART
ORVILLE A. SULLIVAN

MARGARET FORCE SYNNERDAHL
WAVA TAMBLINGSON
HEBER C. TAYLOR
E. E. THOMPSON

JAMES E. THOMPSON
SARA A. THOMPSON
NINA G. TRUMP
HELEN S. TURNER

JOHN K. VAN DYKE
LOIS D. WALKER
MADGE ALICE WARD
LEE M. WATSON

ADA L. WECKEL
IRENE GRAFTON WHALEY
RUTH WILLISTON
BESS EVERETT WILMARTH

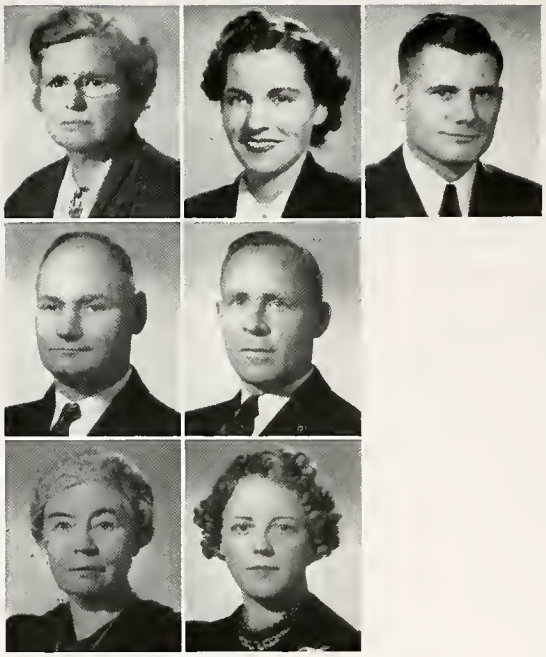

CATHERINE V. WILSON

FRANCES G. WILSON

R. W. WOLINE

JOHN W. WOOD

R. S. WOODRUFF

MIGNON WRIGHT

HELEN WURTZBACH

With the Forces

ENSIGN
ROBERT WEHRLI

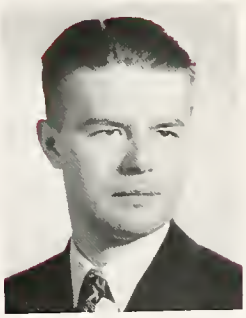

LYLE STEWART
U. S. OFFICE OF EDUCATION

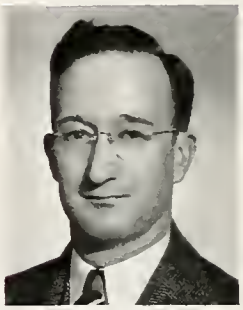

CAPTAIN
RAY SOLIDAY

W.A.A.C.
LOIS SPROULL

MAJOR
RUSSELL DANIELS

ENSIGN
DOROTHY BABCOCK

We are truly honored to dedicate this page to those who, as we record the year in print, have given their lives "that this nation, under God, shall have a new birth of freedom" and that students in the years to come shall continue to enjoy the right to an education.

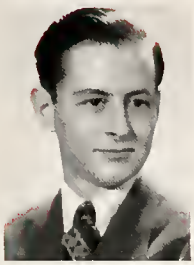

Allen Joseph
Private, U.S. Army

Ralph Niles
Fireman-First Class, U.S. Navy

James J. Orr
Lieutenant, Army Air Corps
Distinguished Flying Cross

Roy A. Gross
Fireman-First Class, U.S. Navy

Thomas Murphy
Lieutenant, Army Air Corps

Joseph Schertz, Jr.
Seaman-First Class, U.S. Navy

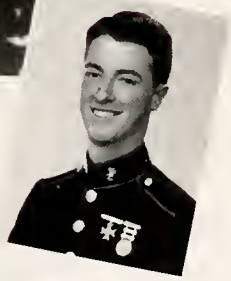

Harry M. Hobbins, Jr.
Second Lieutenant, U.S. Marine Corps

Earl Spiker
Lieutenant, Army
Purple Heart

Paul Brown
Captain, Army Air Corps
Purple Heart
Distinguished Service Cross

Bernard Murphy
Ensign, U.S. Navy Air Corps

Arthur Altman
Corporal, U.S. Marine Corps

Willis E. Jacobs
Captain, Army Air Corps

Navy Wings—For the Battle of Midway

Silver Star

Oak Leaf Cluster

Francis P. Woods
Apprentice Seaman, S.B., U.S. Navy

Richard Read Barber
Lieutenant, Army Air Corps

Eugene F. Jehlik
Lieutenant, U.S. Army

Robert J. Schultz
Corporal, U.S. Army

John Westaby
Corporal, U.S. Marine Corps

Seniors

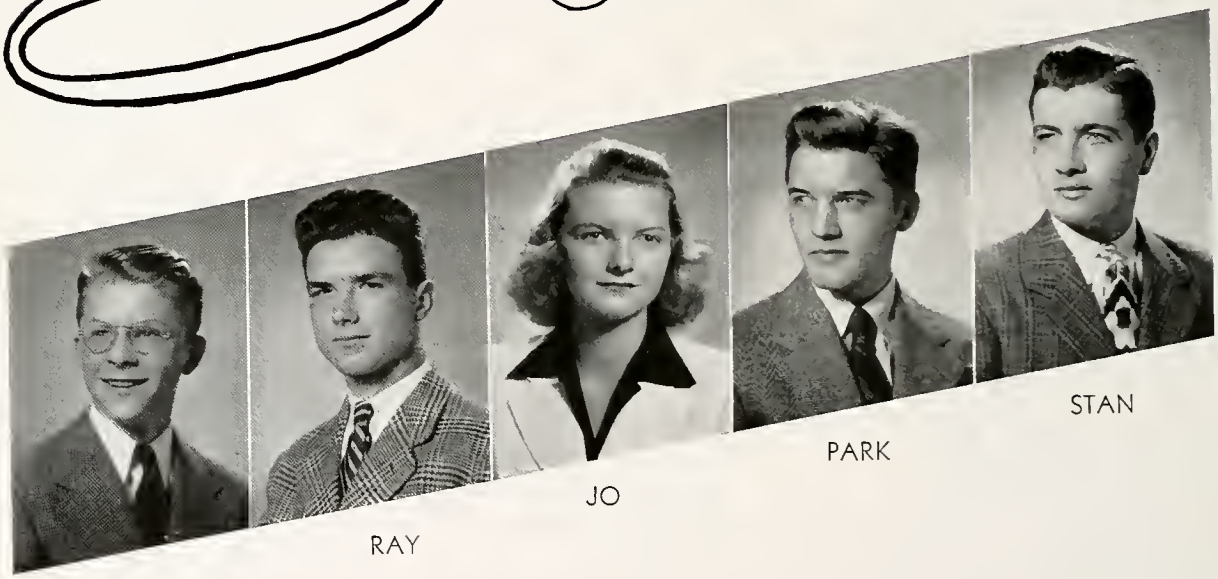

JACK RAY JO PARK STAN

OFFICERS

President . . . . . Stanford Madson
Vice President . . . . . Raymond Drury
Secretary . . . . . Josephine Simpson
Treasurer . . . . . Parker Preble
Cheerleader . . . . . John Dunnell

A bird, a book, a council, a club—
With none of these is Paul a dub.

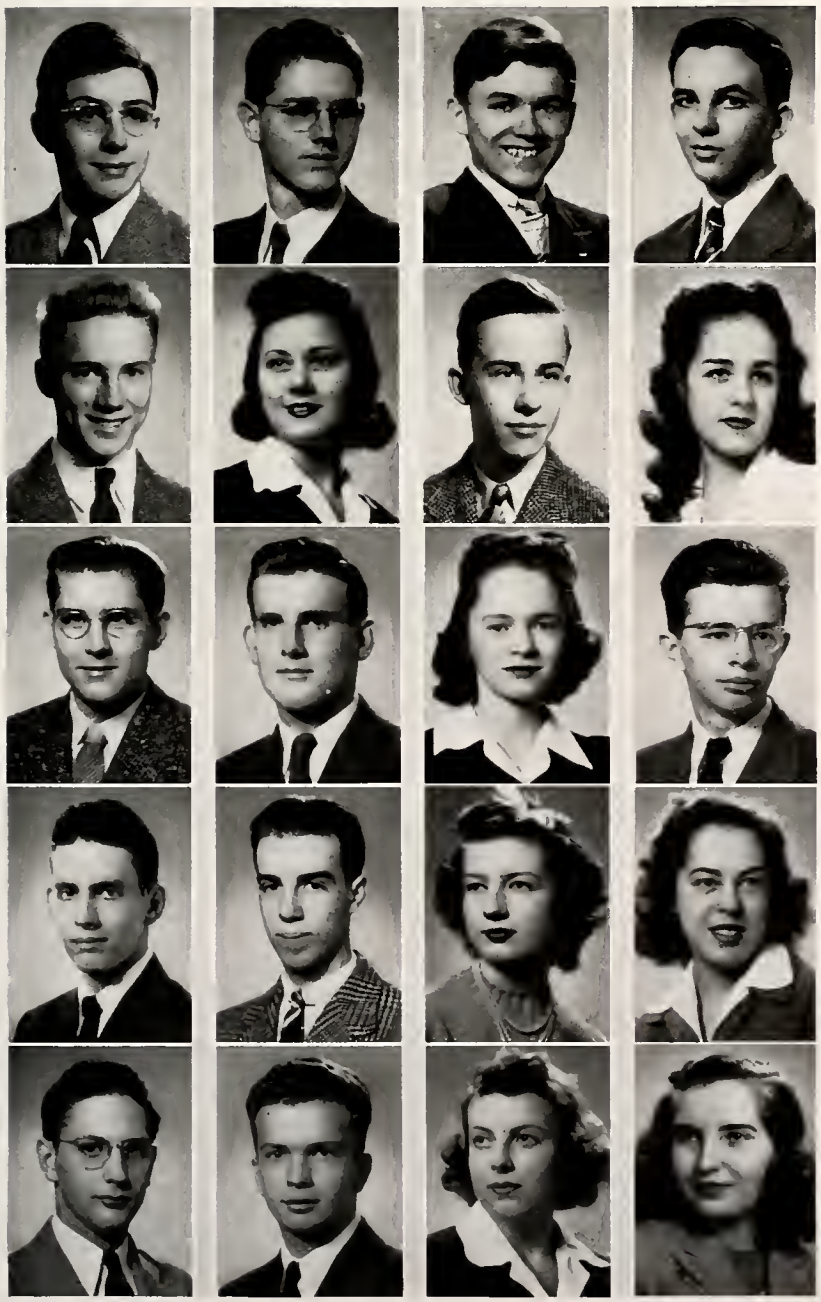

GRAYDON ABELS

HELMUT ABT

NORMAN ADAMS

WILLIAM AGNEW

JAMES AHSTROM

GRACE AIKENS

STANTON ALBERTSEN

GERALDINE ALFANI

ROBERT ALGUIRE

ROBERT ALLEN

RUTH ALLEY

STANLEY ALLURED

CHARLES ALSTRIN

DONALD AMACKER

ELEANOR ANDERMAN

LORRAINE ANDERSEN

ROBERT H. ANDERSEN

ROBERT M. ANDERSEN

ANNETTE ANDERSON

DOROTHY M. ANDERSON

JANE F. ANDERSON

JEAN ANDERSON

KARL ANDERSON

MARY JEAN ANDERSON

RUBY ANDERSON

SHIRLEY ANDERSON

BETTY ANNUNZIATO

EDITH AREY

DORIS ARNOLD

OTTO ARNSTON

JANICE ASHBY

JEAN ASHLEY

VIRGINIA BACH

KATHRYN BACHELER

BRUCE BAIN

LORAYNE BALDOCK

BARBARA BANGS

RICHARD BARD

DOROTHIE BARKER

BARBARA BARLOW

The Senior Class of Forty-three

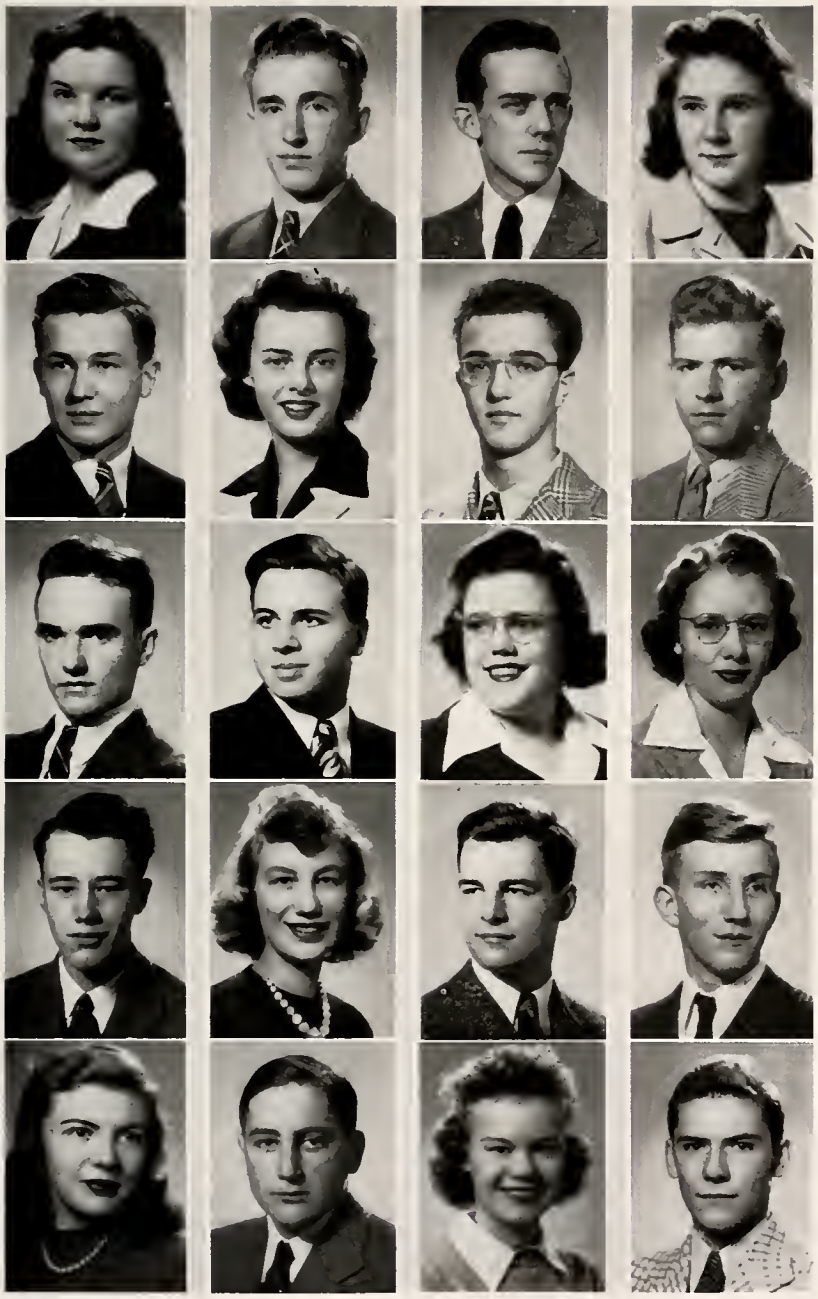

NANCY BARRETT

WILLIAM BARTLE

THOMAS BARTLETT

JOYCE BAUER

ROBERT BAUERNFEIND

ALICE BAULD

HERBERT BECK

EDWARD BELLOCK

BOB G. BENDER

BERNERD BENESCH

ADELAINE BENSON

AUDREY BENSON

KENNETH BENSON

LORRAINE BENSON

JOHN BERGER

RALPH BERGER

BETTY LOU BERRY

EARL BERRY

PHYLLIS BIDGOOD

WILLIAM BIGELOW

A dress she can sew, a racket propel,
In music or Spanish Kelly does well.

DOROTHY BISHOP

PATRICIA BIXBY

WARREN BLACK

RICHARD BLOMQUIST

DORIS BLONIEN

PAUL BODINE

VIRGINIA BOGARD

MARION BOHMANN

MARGARET ANN BOLL

ARTHUR BOLMS

LEONARD BOLTZ

RICHARD BORDEN

RUTH ELLEN BORGMEIER

ROBERT BORN

GEORGE BOWER

VIVIAN BRADSHAW

PATRICIA BRADY

BETTY BRAMHALL

MARY BRANCH

JUNE BRAND

The Senior Class of Forty-three

FRANCES BRANDL

JANE BRAUCHER

WILLIAM BREEN

GERALDINE BREKKE

ALLYN BREMER

MARION BRETT

JEANNE BRISTOW

WARREN BROCKMEIER

DAVID BROWN

MARY ELIZABETH BROWN

SHIRLEY BROWN

WALTER BROWN

EARL BRUEGGEMAN

GEORGE BRY

JEANNE BUDINGER

ELAINE BURK

WILLIAM BURNETTE

KNOX BURNO

ROGER BURTNESS

THORSTEIN BURTNESS

Apollo, Adonis, Power, and Brent
Have nothing on Chuck, our handsome gent.

NANCY BUSH

WILLIAM BUSHING

CHARLES BUTLER

ROBERT E. BUTLER

LENORE BUTTERBAUGH

BETTY JANE BYERS

ROY CANN

JOHN CANNON

ROBERT CANTWELL

DONALD CARLSON

DOROTHY MAE CARLYON

PATRICIA CASEY

ROBERT CASTLE

JOSEPHINE CERNY

MARIAN CERNY

GRACE CERVENKA

GEORGE CHANDLER

PRISCILLA CHRISTIANSEN

MAYNARD CIHLAR

BETTY CLANCY

The Senior Class of Forty-three

JANITH CLASEN

BETTY JUNE CLINE

MARGARET CLOSE

JOHN COATH

MARY COCHRAN

MARY ELLEN COLLOPY

ELIZABETH COLTERJOHN

DOROTHEA COLVIN

GLORIA COOK

HARRY COOK

SHIRLEY COOLEY

JOHN COON

ARTHUR COOPER

MARILYN CORKLE

JOAN CORLETT

EUGENE CORRIGAN

RICHARD CORRIGAN

FRANCIS CORRY

JAMES COSSITT

JOSEPHINE COSTANZA

With such curly black hair and sparkling blue eyes,
Rosie Grundin has no need to be glamorized.

ROBERT COUFFER

LUCILE COULOMBE

SUZANNE COX

THOMAS CRANDELL

JAMES CRISP

THOMAS CROMWELL

WINSTON CRUM

JEAN CULLERTON

HARRY CURETON

DONALD CURRIN

MARY LOU CUSHING

JOHN CUTHBERTSON

BARBARA DANGEL

MARJORIE DANGEL

DANIEL DANHAUER

BETTE DASSO

GEORGE DAVIES

LOLA DAVIS

LOUIS DAVIS

WHITTIER GALE DAVIS

The Senior Class of Forty-three

ELIZABETH DEAN

DARLENE DEININGER

RAYMOND DEIST

WILLIAM DeLANEY

HARRIET DelBELLO

ROSEMARY DEMLING

KENNETH DEMPSEY

VIOLET DENNIS

DONALD DeVOGELAERE

HELEN DiCANIO

PAUL DICKINSON

PATRICIA DOELLE

DOROTHY DOREY

DONNA DOUGLAS

VIRGIL DOWNER

JOSEPH DOYLE

LORRAINE DROULIAS

RAYMOND DRURY

JOAN DUMELOW

JOHN DUNNELL

Owen always plays his role with an air;
As Aunt or Judge he is an actor rare.

GEORGE DUPRE

MURIEL EASTMAN

MARION EICHLER

JUNE EILERT

ADDISON ELLIOTT

KATHERYN ELLIS

LAILA ELWELL

BETTY ENGEL

HARRY ENGEL

WILLIAM ENGEL

ROBERT ENSMINGER

EDWIN ENYART

HUBBARD ERICKSON

CHARLES ERIE

DONAL ERTEL

JOHN ESCH

RICHARD ESER

HERMAN EUWEMA

ROBERT W. EVANS

DOROTHY FAIRBANKS

The Senior Class of Forty-three

MARCIA FAUST

JACK FERGUSON

CELESTE FIEDLER

ELAINE FISCHER

JOSEPH FISHER

MARJORIE FISHER

RUTH FITZ GERALD

ELEANOR FITZPATRICK

RICHARD FLASKAMP

BARBARA FLURY

PATRICIA FORBERG

BARBARA FOSTER

ELIZABETH FOSTER

JOHN FOSTER

JOANN FRAKES

DONALD FRANCISCO

MARGARET FRANK

CARLANN FRASE

JOHN FREEL

WALTER FREEMAN

Sure, Mary Todd would steal the scene;
And Joan as siren was just as keen.

LORRAINE FRENCH

GLORIA FRIEDL

IRVING FRYAUF

CAROL FYFE

JOAN GAGAN

MARION GAGAN

GEORGANNE GAGE

BARBARA GALE

BARBARA GALLOND

DONALD GARDNER

NANCY GASKILL

CAROLYN GAUER

FRANK GAULT

COLLEEN GENTLE

PATRICIA GERAGHTY

ARTHUR GIANNOTTI

BARBARA GIBSON

JOHN GNAEDINGER

MARILYN GOELITZ

NORMA GOETHE

The Senior Class of Forty-three

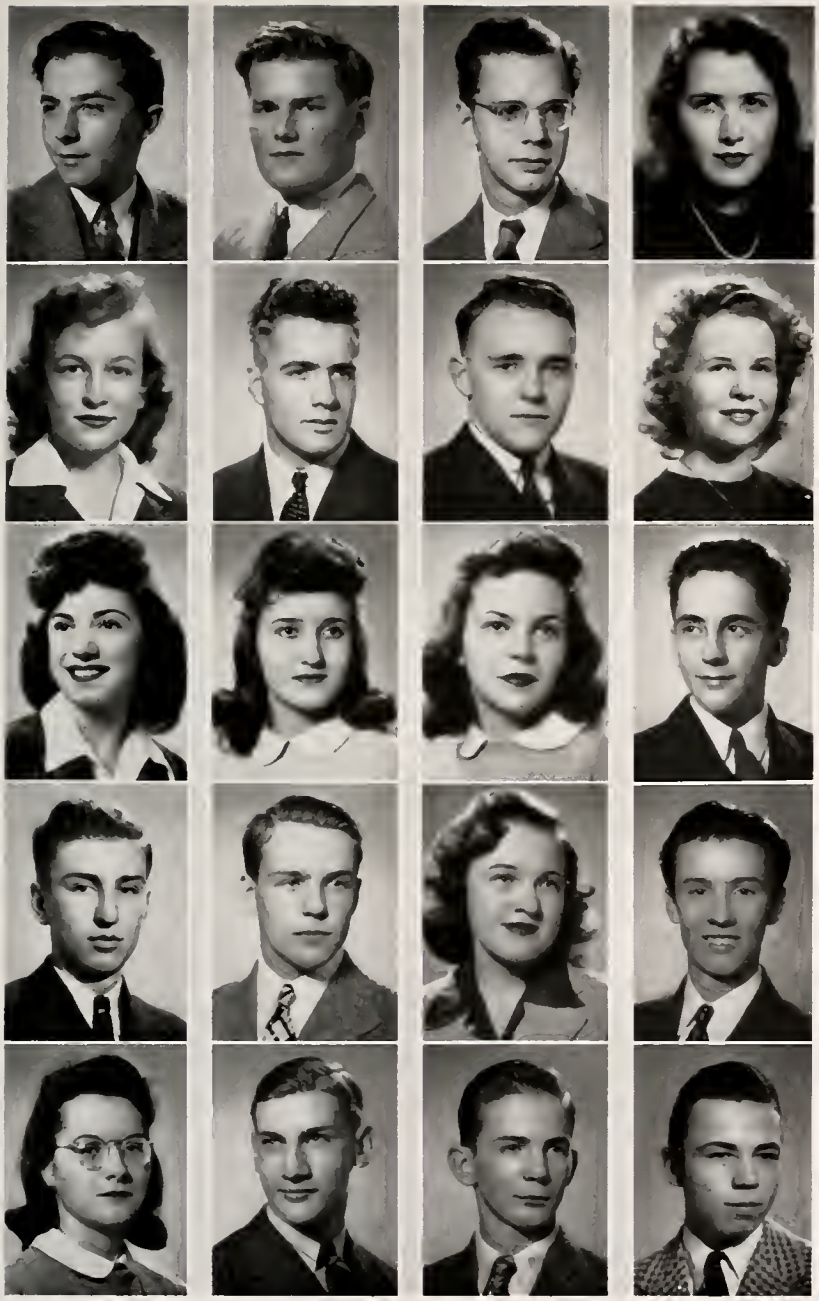

FREDERICK GOLBECK

LLOYD GOLDER

FRED GOOD

JANE ANNE GOODE

CATHERINE GORDON

DOYLE GRACEY

EDWIN GRADY

JEANNE GRANQUIST

JACQUELINE GREENAWALT

JUNE GRINDSTAFF

ROSEMARY GRUNDIN

ROBERT GUION

ARTHUR GULBRANDSEN

THOMAS GUNDERSON

NADINE GUNN

RICHARD GUST

M. LORRAINE HAAG

FREDERICK HABEL

ALBERT HAEGER

RALPH HAGEMAN

Baby-faced Olsen, when he is here,
Is mobbed by the girls, the cute little dear.

GLADYS HAIGES

VIRGINIA HALE

GERALD HALEY

DOROTHY HALL

RICHARD HALL

JAMES HAMMERBERG

JOAN HANDORF

ROBERT HANDORF

LOIS HANSELMAN

MARIAN HANSEN

CAROLYN HANSON

JOHN HANSON

EDNA MAE HARBECK

RICHARD HARBIN

ROBERT HARMON

ADELE HARTGERINK

JEANNE HARTLEP

VIRGIL HATHAWAY

JOAN HAYES

JOHN HEBAL

The Senior Class of Forty-three

LOUISE HEDGER

BETTY HEGGE

EUNICE HEINS

LOUISE HELMER

NORMAN HENNING

CONRAD HERNBROTT

BARBARA HEWES

CHARLES HIGGINS

JOHN HILL

GRACIA HIMEBAUCH

LILA HINDMAN

PAULINA HIPPENSTEEL

ROBERT HITKE

MAVIS HOBERG

CAROL HOCHSCHILD

GERALD HOFFMAN

MARGARET HOLIHAN

JULIE HOLLANDS

JEAN HOLMES

EDWARD HOLT

As Ann Rutledge or just as Ruth Ann,
She's cute enough to get her man.

SHIRLEY HOLTER

MARY HOMRIGHOUS

JOHN HORETH

WALTER HORWICH

BETH HOUGH

CHARLES HOUHA

ROBERT HOWARD

MARY JUNE HOWE

REID HOWE

MARCIA HUFF

ELEANOR HUGHES

HOWARD HUIZINGA

PETER HUNTINGTON

ROBERTA HUSAR

SHIRLEY HUSAR

DORIS INGLIS

MARGARET ISBISTER

JANE IVES

RICHARD JACKSON

SALLY ANN JACKSON

The Senior Class of Forty-three

BARBARA JACQUES

VIRGINIA JAMES

ANNA JANGGEN

HELEN JERDEE

RUTH JOHNSEN

ALLISTER JOHNSON

BETTE JOHNSON

BEVERLY JOHNSON

DAVID JOHNSON

FRED R. JOHNSON

GEORGE JOHNSON

JAMES JOHNSON

WILLIAM JOHNSON

PAUL JOHNSTONE

MARGERY JONES

LEONARD JOST

NICK JOVAN

NANCY KAISER

MARVIN KANE

ROSELYN KEER

Well pressed suits, dark blue and tan,
Make Bob Andersen a Dapper Dan.

SEYMOUR KEER

MARJORIE KELLOGG

MARY KELLOGG

ROBERT KELLY

DOROTHY KEMLER

ROBERT KENDALL

DONNA KENNEDY

KATHERINE KENNEDY

HARRY KERWIN

DONALD KILMER

MARY JANE KIMBELL

ROBERT KING

JEANNE KIRCHOFER

PAULINE KLEMP

DOROTHY KNAPHURST

WILLIAM KNAUS

JOANNE KNOLL

DOROTHY KNOPF

ALYCE KNUDSON

MARIAN KNUDSON

The Senior Class of Forty-three

MARILLYN KNUEPFER

ROY KOEPKE

JUNE KRAGH

JEAN KOERBER

LAWRENCE KRAHE

LOIS KRAMER

HOWARD KREITLING

GEORGE KRESA

PATRICIA KRULL

BETTY JANE KRUSE

JEANNE LaCROIX

BETTY LaLONDE

KENNETH LAMM

HERBERT LANDSELL

DOROTHY LANG

PATRICIA LANG

FAITH LARKIN

KENNETH LARSEN

PATRICIA LARSON

RICHARD LARSON

Faith Larkin

A smooth taste and plenty of clothes
Give Marge Ulvestad plenty of beaux.

EVELYN LAWRENCE

CHARLES LEEFELDT

LOUIS LEONE

STUART LESLIE

BERTRAM LEVEY

FLORENCE LEVIN

JEROME LEWIS

CLARENCE LILLIG

ESTHER LINDBERG

MARGERY LINDQUIST

PAUL LINK

ALICE LISIO

MADELIENE LITTLE

BETTY LLOYD

ROBERT LLOYD

RICHARD LOGAN

BETTY JANE LONG

WILLIS LOWERY

ROENE LUCAS

ROBERTA LUCKOW

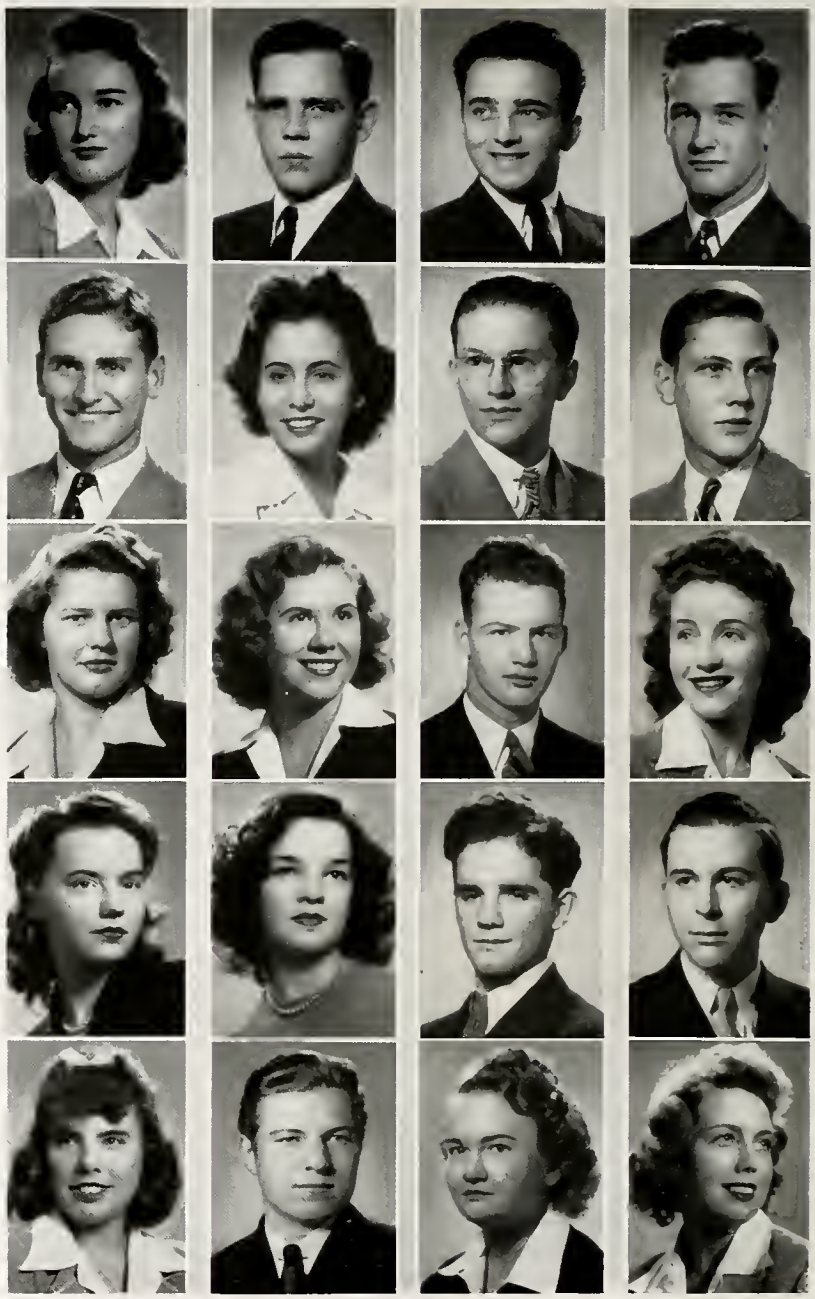

The Senior Class of Forty-three

MARY ELLEN LUDOLPH

WILLIAM LULL

OTTO LUND

BETTY LYNCH

Fay MacCallum

FAY MacCALLUM

JACQUELINE MacKENZIE

BARBARA MacLEOD

ROBERT MADDEN

STANFORD MADSON

CLAUDE MALLINGER

ROBERT MALLINGER

EDWARD MAMPRE

BEVERLY MANHEIM

JUNETTE MANKE

DOROTHY MANN Dotty Mann

ROBERT MANSKI

DOROTHY MAPHIS

JACK MARKWARD

CLIFFORD MARQUARDT

MARILYN MARSH

Stan Madson has a finger in every pie,
Besides being voted the popular guy.

EDWIN MARSHALL

DONALD MARTIN

MARILYN MARTIN

THOMAS MATTHEWS

TOPE MAXSON

JEAN McALLISTER

MARVIN McCOLL

JOHN McDONALD

GEORGE McGOWAN

OLLIEBELLE McKEEN

WILLIAM McKILLOP

JOYCE McKINNEY

JOHN McLORAINE

JAMES McMASTER

ROBERT MEISTERLING

BEVERLY MELONE

JEAN MERRITT

BARBARA MILLER

CHARLES MILLES

EDWARD MINNIEFEE

The Senior Class of Forty-three

ROBERT MINOR

WILLIAM MITCHELL

CARL MOLLER

DAVID MOMENT

EVELYN MONSEN

FRANK MOORE

ROWLAND MORKEN

MARY MORROW

SUZETTE MORTON

ROBERT MOULDER

ROBERT MULFORD

ELAINE MURPHY

JOHN MURPHY

ROBERT MURPHY

PATRICIA MURRAY

KATHLEEN MYERS

PATRICIA MYERS

ARTHUR NAYLOR

WAYNE NEELY

ALBERT NEHART

Her cheery grin, her clever wit
Assure Kelly the vote for popular hit.

MARGERY NELSEN

JANE NELSON

PATRICIA NELSON

ROBERT NEMOYER

EDMUND NENDICK

ROBERT NEPTUNE

FRANK NERAD

BONNIE NESSEL

MARSHALL NEWCOME

PHYLLIS NEYMARK

CLAIRE NICHOLS

CHARLES NIELSEN

PATRICIA NIELSEN

ROBERT NIELSEN

BERNARD NIEMEYER

GEORGE NIGHTINGALE

SIDNEY NORRIS

JOHN NOVAK

GERALD NOWAK

JOSEPH OBERFRANC

The Senior Class of Forty-three

ROBERT OBERHELMAN

DOROTHY OBORNE

JAYNE O'BRIEN

SHARON O'BYRNE

JOYCE ODEAN

RUTH ANN O'GRADY

PAUL O'LAUGHLIN

SHIRLEY JANE OLIVER

GEORGE OLSEN

JOHN OLSON

JAMES O'NEIL

JOAN O'NEIL

JOHN OSGOOD

EDWARD OWEN

NITA OVERLOCK

ROSEMARY PADULA

JOHN PAIN

DOROTHY PALMER

BETTYE JANE PARKER

CHARLES PARKER

Brains, brawn, and power all in one
Give Walker his primary place in the sun.

BONNIE PARSONS

ALVIN PASSMAN

DOROTHY PAVLISH

ROBERT PEACOCK

WALTER PEASLEE

MARIO PEDICINI

MARIAN PENDARVIS

MOORE PEREGRINE

ELAINE PERRIAM

DOROTHY PETERSON

EDWARD PETERSON

PHILIPPA PETERSON

RUTH PETERSON

SHIRLEY PETERSON

ETHEL PHELAN

NORMAN PICHT

WILLIAM PICKETT

JAMES PIETY

MILDRED PLACKO

ROBERT PLETCH

The Senior Class of Forty-three

PEARL PONDELICEK

ELLI POSCHEL

BETTY POSSON

ROBERT POWERS

DAVID PRAY

PARKER PREBLE

ROBERT PRICE

EVERETT PRINGLE

RAYMOND PROBERT

JUNE PUDDICOMBE

FAY QUANSTRUM

EDITH QUINN

MAYLENE RANDLE

NANCY RATEGAN

JANET RAUSCH

DOROTHY RAVENSTEIN

JUNICE RAYNER

ORCELIA RAYNER

LUANA READ

JAMES REED

What wistful sighs and heart-rending pangs
Are caused by sophisticate, Barbara Bangs.

VIRGINIA REICHEL

CARL REICHERT

ELAINE REID

LOIS REIMANN

ROGER REINING

ROBERT RENNER

WILLIAM REPENNING

STANLEY REYFF

ETHEL RICHARDSON

AGNES RICHMOND

CHESTER RIECK

BRADLEY RIPPEL

DOUGLAS ROBERTS

NANCY ROBERTS

JOHN ROBINSON

MARK ROBINSON

RICHARD ROBOTTOM

BONNIE RODGERS

HELEN ROHRSTED

NANCY ROSE

The Senior Class of Forty-three

WILLIAM ROSE

ESTELLE ROSENFELD

ROY ROSKAM

NANCY ROSS

SHIRLEY ROSSMAN

CAROL ROTSCHILD

EDWARD ROWLETT

PATRICIA RUDY

JOSEPH RUSSO

JOHN RUSTMAN

THOMAS RYAN

CHARLOTTE RYDE

PHILIP RYDER

SUZANNE SALMON

ROBERT SANG

LEATRICE SAUER

MARILYN SAWLER

RUTH SAXE

REVAMARIE SCAMEHORN

LOIS SCHAEFER

Nose to the grind-stone, answers not guessed,
Let anyone know Hebal's brain cells are stressed.

RENE SCHARLI

PRISCILLA SCHAUB

ROBERT SCHILLER

CARL SCHLECK

CATHERINE SCHMIDT

ROBERT SCHMIDT

PAUL SCHNEIDER

HOWARD SCHOELLER

SHIRLEY SCHOFIELD

ROBERT SCHOLZ

ARTHUR SCHOR

DONALD SCHRAM

GRETCHEN SCHRAM

AURELIA SCHROEDER

CARL SCHUBERT

NATALIE SCHUCKMELL

BARBARA SCHULTZ

JOSEPHINE SCHULTZ

MARY SCHULTZ

LORRAINE SCHUMACHER

The Senior Class of Forty-three

ELLEN SCHUNK

ROBERT SEIFRIED

JAMES SELLAS

JEANNE SERFLING

PEGGY SEVERSEN

BETTY SHAND

LOIS SHANNON

JOSEPH SHARPE

PATRICIA SHEPARD

JEAN SHERMAN

SARAMAE SHERMAN

SHIRLEY JANE SHORT

DOROTHY SHRIVER

JACQUELINE SHUBERT

RICHARD SIGMAN

NORMAN SILVERMAN

JOSEPHINE SIMPSON

ROBERT SLOTHOWER

JEAN SMIDL

RONALD SMILLIE

An apple a day with plenty of shine
Is Berger's way of handing a line.

JEAN ANN SMITH

DONALD SMITH

JEAN MARION SMITH

JEANNE MARIE SMITH

MARGIE SMITH

MAXINE SMITH

NANCY SNELL

ROBERT SOEFFING

EDWIN SOKOL

CAROLINE SOLBERG

FAY SOMER

MARGARET SOMERS

NANCY SOMERS

GOLDIE SPELSON

JOAN SPRING

AGNES SRAJER

EDELLA STADTLER

CHARLES STAFFORD

MARY STANBROUGH

HOWARD STANTON

The Senior Class of Forty-three

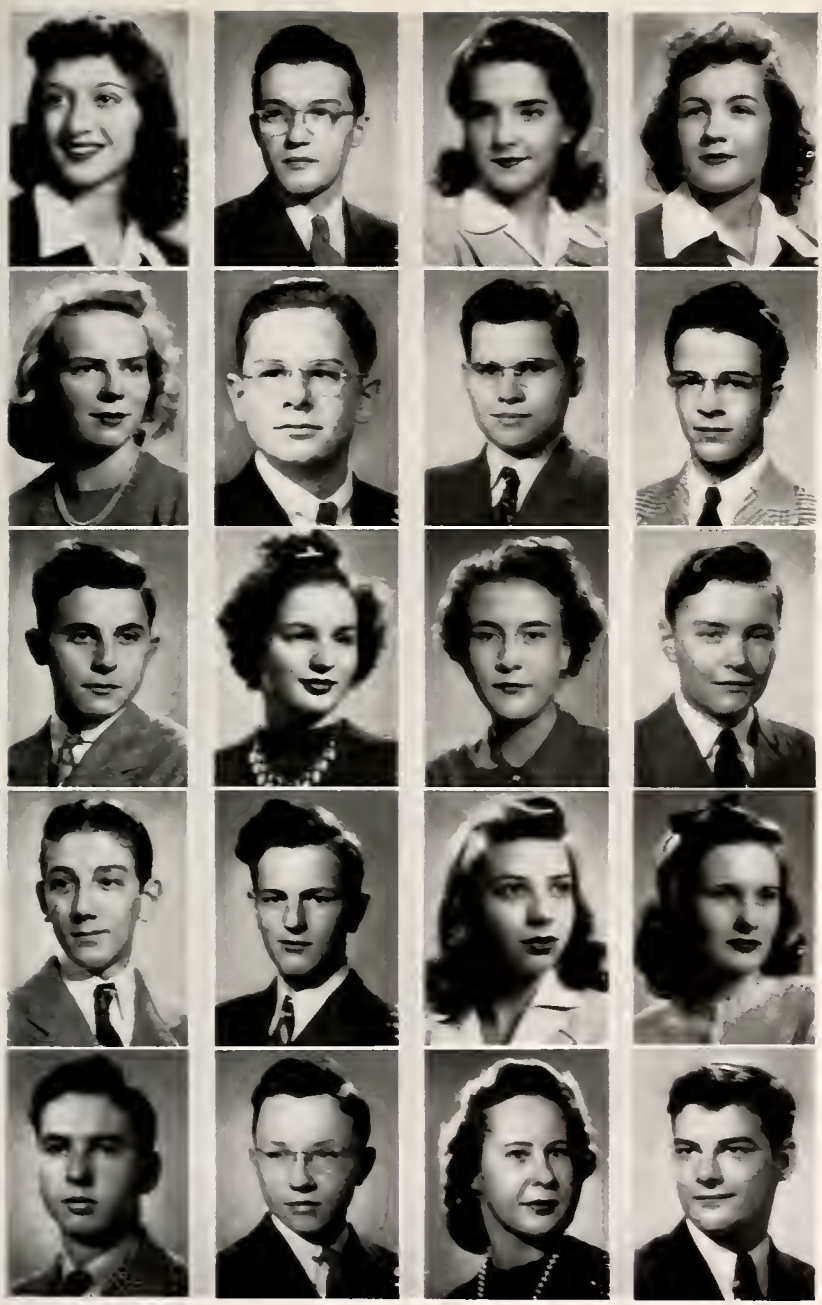

SYLVIA STEINHOLTZ

JOHN STERN

MARJORIE STILES

JOAN STINSON

FRANCES STONE

JACK STRINGE

RICHARD STROKER

ALBERT STRONG

ARTHUR STRONG

DORIS STUDTMAN

JANET SULLIVAN

ROBERT SUREY

ROBERT SUTHERLAND

JACK SWEENEY

BETTY SWETT

MARY TALLANT

JOHN TALLEUR

GLEN TEASDALE

HENRIETTA TEEUWS

CLARENCE TEMPLETON

With no other hearts do they toy;
Only for each other are Marilyn and Roy.

THOMAS THOMA

HARVEY THOMAS

KATHLEEN THOMPSON

MARGUERITE THOMPSON

MARJORIE THORSEN

RUTH TIMMS

EDGAR TOBER

WILLIAM TONKIN

MITCHELL TOOMBS

BETTY SUE TRAIN

ELSIE TRAVER

FLORENCE TRAYNOR

CHARLES TRUMBOWER

JEAN TURNER

MARILYN TURNER

MARJORIE ULVESTAD

GEORGEANN VAN FLEET

HENRY VENN

ERNEST VOLKMAN

WILLIAM VOLKMAN

The Senior Class of Forty-three

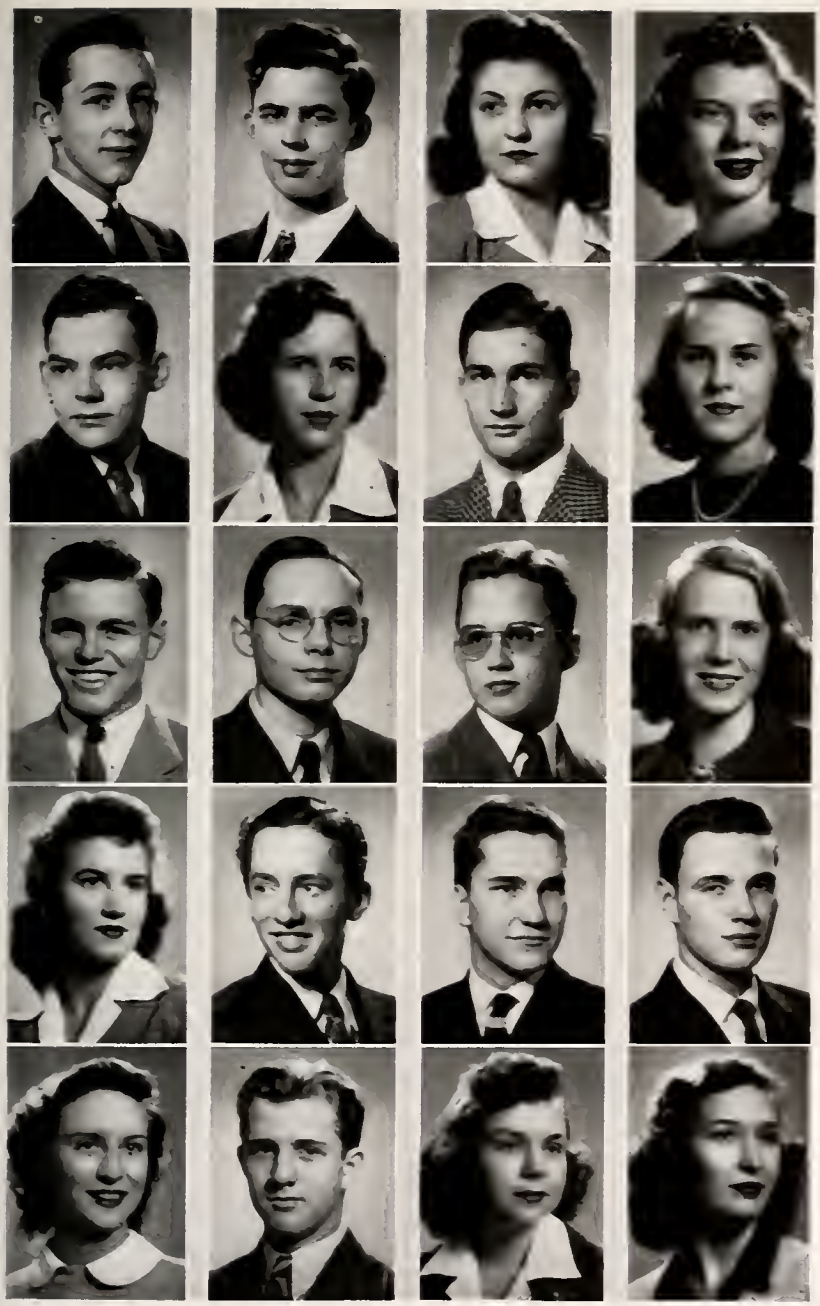

WILLIAM VOSBURGH

CHARLES VOSS

GEORGIANNA WAGNER

MARILYN WAHL

PROCTOR WALDO

JEAN WALKER

PAUL WALKER

MARIAN WALLNER

WILLIAM WALSH

CHARLES WALWORTH

RALPH WARE

MARY ELLEN WARTERS

JANET WASS

WILLIAM WASSON

GERALD WATHALL

DONALD WATTS

MARGARET WEAVER

CHARLES WEBB

JANET WEBSTER

MARJORIE WEISS

A cut-up by permission of the "Saga of his Amours,"
O'Laughlin by his capers collects 8:05's by the scores.

RICHARD WEISS

ALAN WELCH

FLORENCE WELDON

ROY WESTGATE

DEANE WESTLAND

JUIN WHIPPLE

EDWARD B. WHITE

EDWARD E. WHITE

ROY WIEDOW

ROBERT WILCOX

DONALD WILLIAMS

MARILYN WILLIAMS

MARY JO WILLIAMS

RICHARD WILLIAMS

ROGER WILLIAMS

RUTH WILLIAMS

SHIRLEY WILLING

MARILYN WILMOT

BARBARA WILSON

LAURA WILSON

The Senior Class of Forty-three

MURIEL WILSON

SHIRLEY MAE WILSON

MARILYN WILTSEY

MARY WINCHELL

MARILYN WOLD

NELSON WOLD

CAROLYN WOLF

MARILYN WOLF

DAVIDA WOLFFSON

JANET WOLTER

JOAN WOODRUFF

LOIS WOODS

MARIE WOODS

ARLENE YAGER

JANE YOUNG

EMILY ZIMMER

Jeanne Serfling chatters all the day,
Although she hasn't much to say.

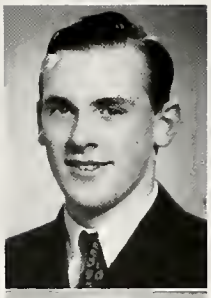

Honors

JUNE COMMENCEMENT SPEAKERS

MARY COCHRAN

WINSTON CRUM

ROBERT HOWARD

KATHLEEN THOMPSON

FEBRUARY COMMENCEMENT SPEAKERS

FAY SOMER

OTTO NERAD

BACK ROW: Hebal, Horwich, Dickinson, Cooper, Howard, Naylor, M. Robinson, Crum. Horeth. FOURTH ROW: J. Robinson, Benesch, Moment, Abt, Davies, Schleck, Burtness, Walker, Ahstrom. THIRD ROW: Gnaedinger, Smith, Burk, Spring, Larson, Jackson, Bush, Thompson, Cann. SECOND ROW: Wahl, Homrighous, Husar, Bradshaw, Carlyon, Thompson, Fiedler, Wolffson, Hollands. FRONT ROW: Agnew, Byers, Mann, Fischer, Bach, Cochran, Borgmeier, Simpson, Neely.

SCHOLARSHIP CUP WINNERS

ROBERT HOWARD FIRST

VIVIAN BRADSHAW

CARL SCHLECK

PAUL WALKER

JOHN GNAEDINGER

ELIZABETH FOSTER

WESTINGHOUSE AWARDS

ELIZABETH FOSTER WINNER

JOHN ROBINSON

WILLIAM AGNEW

JOHN GNAEDINGER

ROBERT HOWARD

COLOR GUARD

ALAN WELCH

ROY WIEDOW

PAUL WALKER

JOHN COON

Mock Election

SENIORS

Most Versatile Boy.....Paul Walker
Most Versatile Girl.....Mary Kellogg
Most Handsome Boy....Chuck Higgins
Most Beautiful Girl...Rosemary Grundin
Best Actor.....Ed Owen
Best Actress.....Joan Gagan
Cutest Boy.....George Olsen
Cutest Girl.....Ruth Ann O'Grady
Best Athlete.....Paul Walker
Sophisticate.....Barb Bangs
Most Popular Boy.....Stan Madson
Most Popular Girl.....Mary Kellogg
Best Dressed Boy...Robert M. Andersen
Best Dressed Girl.....Marge Ulvestad
Class Grind.....John Hebal
Apple Polisher.....John Berger
Romeo and Juliet.....Roy Wiedow and Marilyn Williams
Cutup.....Paul O'Laughlin
Chatterbox.....Jeanne Serfling

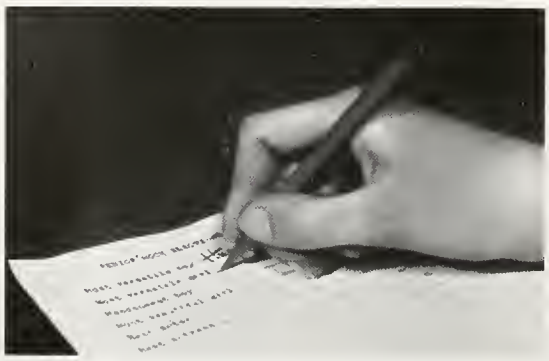

Favorites

Band.....Harry James
Song....."I've Heard That Song Before"
Actress.....Bette Davis
Actor.....Paul Henreid
Sport to Play.....Tennis
Sport to Watch.....Football
Pastime.....Music
Magazine.....''Life''
Subject.....History
Radio Program.....Bob Hope
Food.....Steak
Beverage.....Coke

Faculty Election

Miss Graham is the tops in fashion;
For her we're glad there's no clothes ration.

For telling jokes and pulling gags
Mr. Carson's voted the best of wags.

A history quiz, a football chart
Suggest that Mr. Fuog is smart.

To be versatile means to have a knack
For anything—of course, that's our WAAC.

To Mr. Kimball, a regular guy,
The kids in school all gladly say, "Hi!"

For what the well-dressed man should wear
Consult Mr. Roehm, the debonair.

In the Service

These boys enrolled in school this year and withdrew to go into service.

Michael Alonzi
Army.....Private First Class
John Avildsen
Army ..... Private
William Bartle
Army Air Corps.....Cadet
Ray Baxter
Navy .....
Aviation Machinist's Mate
William Bigelow
Army Air Corps.....Cadet
Donald Boland
Army ..... Private
Jack Brown
Marine Corps .....Private
Walter Brown
Army Air Corps.....
Color Sergeant Cadet
Robert Butler
Army .....
Gerald Callahan
Army ..... Private
Jerome Cermak
Navy Air Corps.....Ensign
Lindsay Cox
Navy.....Seaman Second Class
William Giovacchini
Navy.....Seaman Second Class
Neil Gustafson
Army Air Corps.....Cadet
Roy Harnden
Navy.....Fireman Third Class
John Hill
Army ..... Private
William Holigan
Navy.....Seaman Second Class
Robert Hughes
Navy.....Seaman Second Class
Fred A. Johnson
Army Air Corps.....Cadet
George Kresa
Army Medical Corps....Private
William Kuncitz
Army Air Corps.....Private

Robert Lehr
Navy.....Seaman Second Class
Morris Little
Army Air Corps.....Cadet
Claude Mallinger
Marine.....
Apprentice Seaman
Marvin McColl
Army .....Private
Robert Merry
Army ..... Private
Jack Rudman
Navy .....
Pharmacist's Mate Third Class
Charles Schumann
Navy.....Apprentice Seaman
Richard Seavert
Army Air Corps .....Cadet
James Smith
Marine Corps .....Private
Jack Sweeney
Navy.....Seaman Second Class
Robert Tregay
Navy.....Seaman Second Class

Juniors Class of '44

Deviating from the usual custom of electing officers and Junior Council in the middle of the year, the Class of '44 elected their officers at the beginning of the year and made a quick take-off. Their vigor gave to the activities they touched a certain smoothness and sparkle. Clubs, council and athletics were all helped by enthusiastic juniors.

During the past year the Junior Council with its thirty-four members has cooperated on all the problems of the Student Council and particularly on the lunchroom problem. Juniors were partly responsible for the splendid work of the Conference Committees and they helped in the weekly edition of the Trapeze, and on the Junior Staff of the Tabula.

Another change in custom was the postponement of the date of the Junior Prom to May eighth. There will be, however, no break in the tradition of clever decoration, good music, and fun.

HERE AND THERE

Junior Tabula Staff

Weather

Cheer-leader

Chatter

JUNIOR COUNCIL AND OFFICERS

BACK ROW: Goodwillie, Ellerby, Metcalf, Heald, Souchek, Randall, Hedges, Aalbue, Sweeney, Nendick. THIRD ROW: Ligare, Stillman, Cook, Basso, Gingrich, Rischmiller, Larkin, Salek, Potts. SECOND ROW: Lucal, Caldwell, Clark, Coe, Swett, Gregory, Vallentyne, Knox, Malcomson, Willing. FRONT ROW: Dittmann, Davis, Carroll.

Carroll, Schmitt, Davis, McDonald, Dittmann.

HONOR ROLL

BACK ROW: Scharmer, Ensrud, Badger, Wegener, Salek, Schmetterer, Lucal, Metcalf, Goodwillie, Corfman, Smith. FIFTH ROW: Hedges, Quetsch, Easter, Coe, Victorine, Buescher, S. Johnson, Scholes, Forslew, Woodruff, Bonga, Stretton. FOURTH ROW: Sheldon, Grobe, Siler, M. Johnson, Manby, Lind, Simanski, Olson, Strening, Wabster, Mason. THIRD ROW: Dosch, Page, Milligan, Marlin, McAllister, Claypool, Andrews, Rischmiller, Shalek, Meredith, Ligare. SECOND ROW: Mann, Henninger, Grosser, Mahan, Roberts, Schmidt, Lang, Kemp, Neumeister, Noel, Kubicek. FRONT ROW: Ball, Springer, Wirth, Snyder, Wheeler, Byers, Buehrer, Swett, Duff.

Sophomores

Don Leslie

BACK ROW: Callihan, Burtness, Evenson, Souchek, Leslie, Panke, Gillmeister, Nerad. FOURTH ROW: Frank, Clem, Wolfe, Latsis, Rudd, Shorney, Lindeberg, A. Hauck, Gross. THIRD ROW: Matthews, Moeller, Jones, McGuire, Oertel, Fiedler, Colton, Darr, Curtis. SECOND ROW: Wattling, Grounds, Freeburg, Loomis, Constantine, Huggins, Davis, Happel, Nemeth. FRONT ROW: Bauer, Beeman, Norris, Williams, D. Hauck, Peterson, Winner.

Prominent Sophomores

David Tittle

Nancy Buckmaster

Thomas Salmon

Jo Ann Shorney

William Hillborn

Dorothy Wilkinson

Class of '45

As usual, the sophomores have lived up to the high standards set by their predecessors. They quickly became a class with a distinct personality, giving a preview of the spirit with which they will attack the problems of juniors and seniors.

Able leadership has been shown by the officers of sophomore clubs and by the boys taking part in athletics. The two hundred members of the exclusively sophomore clubs, Masqueraders and Arts and Crafts, made those clubs lively. At one time the sophomore girls made a very successful drive to collect children's games. The number of Honor Roll students shows that, in spite of the troubled world atmosphere, sophomores are not neglecting their education. According to custom, the honor students assisted at the Junior Prom.

They are loyal sports fans.

They collect money for cakes and cookies.

BACK ROW: Knight, Zelder, Holmquest, Gagan, Colterjohn, Hall, Rudy, Handke, Hohmann. FIFTH ROW: Smith, Rohn, Marsh, Zuse, Koehler, McAllister, Blanding, Dorothy Bender, Peterson, Donna Bender. FOURTH ROW: Biedermann, Squire, Simanski, Hale, Brown, Chamberlin, Pederson, Baker, Calhoun, Butzow. THIRD ROW: Bonthron, Crown, Whyte, Schwinkendorf, Stewart, Ligare, Hermes, Wanderer, Godsil, Gocker. SECOND ROW: Gibbs, Dempsey, Diamond, Back, Bos, Follett, Stillman, Murray, Gilmore, Witte, Bagby. FRONT ROW: Martin, Winkelman, Wine, Nix, Keener, Conley, Potter, Anderson. Tuttrup.

Freshmen

"We students of Oak Park and River Forest Township High School remember the lost, forgotten feeling we had when we entered this school as freshmen, and for that reason we want to make it easier for you to enter now."

Reassured by these words in the introduction of **Inside Information,** the class of '46 started high school. Perhaps it was because of this innovation in handbooks that the class quickly became a vital part of the school. The bewildered look wore off rapidly and in its place was an intelligent enthusiasm that surprised even the sophisticated seniors. This year no elevator tickets were sold nor did freshmen run frantically around searching for rooms. Instead they made a good record on the sale of Tuberculosis Stamps and Defense Stamps. The clubs for freshmen only, Science Club and Latin Club, were run very efficiently with the help of the faculty advisers.

Within the

Latitude 23° N.

Push button tune-up

Sliding the figures

Art—the hard way

Nose up

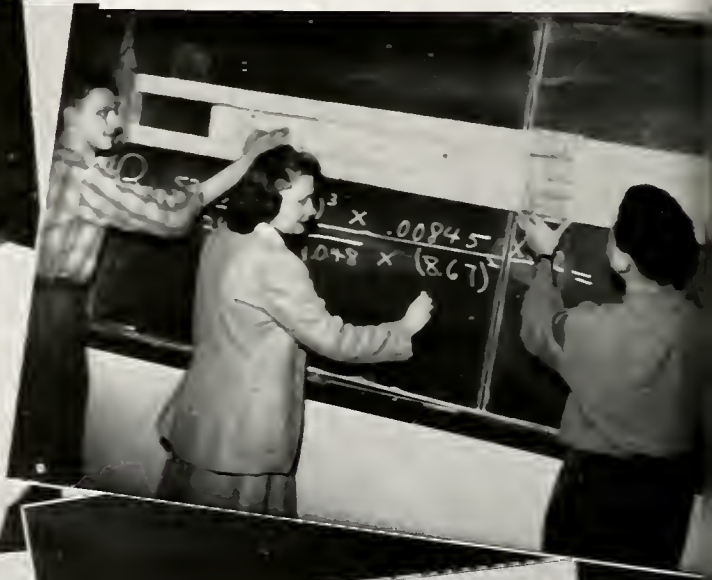

Classroom

Palomita—en espanol

Where, oh where?

Motor trouble

Making her own

Blue (print) Monday

Assemblies

We're strolling down the avenue —to Assembly.

We get an Assembly tan.

The machine talks back.

"We're gonna try hard—"

Juniors shine for Junior Assembly.

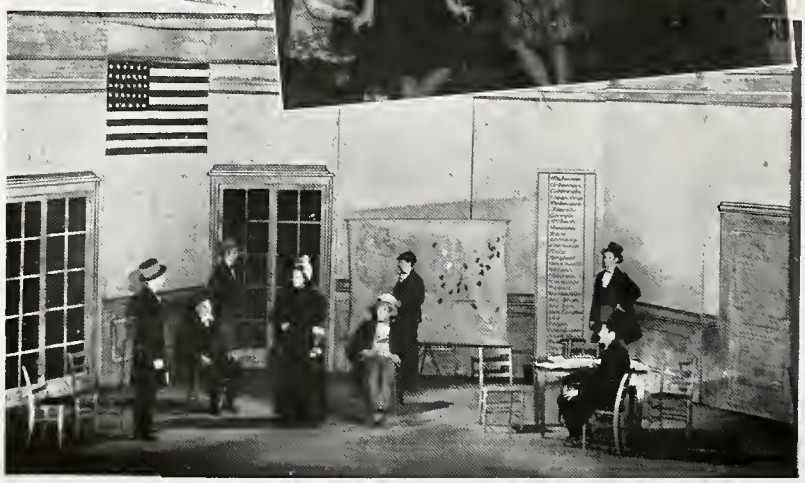

Freshman Assembly —Will Lincoln be elected?

BACK ROW: Seed, Trauba, Corfman. THIRD ROW: Goodwillie, Riordan, Schoenfeld, Metcalf, Kipper, Froberg. SECOND ROW: Flaskamp, Krahe, Powers, R. Nerad, Heald, Durfey. FRONT ROW: Bushing, Burno, Neely, F. Nerad, Crum, Holt.

Projection Staff

One of the most important functions of the school is performed daily by the twenty-six members of the Projection Staff. The aim of the staff is to bring visual education to the pupils of the school. Every day they show films of various types to an average of three hundred and eighty people. 254,480 feet of sound film alone have been shown during the past year. As their part in war work the staff shows an average of two films a week to the night school defense classes. Thirty-four classes have benefited from two hundred and forty-three different sound subjects.

The boys who handle the expensive equipment must naturally be reliable and so the selection is made by recommendation of the teachers. The boys are given an intensive training, during which they become adept at handling the machinery and become fully acquainted with all the processes.

In the absence of Mr. Stewart, Mr. Park has taken over the direction of the staff.

Erpi . . . not Mickey

OAK PARK☆

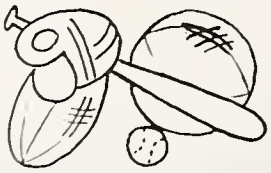

HIGH SCHOOL

The Right to Physical Fitness

IN CONGRESS, JULY 4, 1776.
The unanimo
tates of America

Boys' Athletics

The following quotations from "Physical Fitness Through Physical Education," the manual of the United States Office of Education, best explain the new emphasis of the Physical Education Department.

"PURPOSE—The purpose of the daily Physical Education program is to make secondary school pupils physically fit to undertake the unusually heavy tasks they will probably be called upon to assume in the near future. For this group the program will have for its objective the development of:

(a) Strength, endurance, stamina, and bodily co-ordination.

(b) Physical skills that will be of direct value and use in the armed forces and war work."

"For others it will be for employment in agriculture, industry, commerce, domestic services, and other essential occupations. The program is, therefor, for all pupils.

This aim is met in sports, all of which develop the physical power of the individual, and in classes, which emphasize physical skill by means of drills, marching, carrying out of orders and mass co-ordination.

Varsity Football

BACK ROW: Mr. Woodruff, Downer (Mgr.), Stoffels, Bellock, Carroll, Walker (Capt.), Markward, Drury, Levey, Link, Erie, Geyer, Heald (Mgr.), Mr. Holmes. SECOND ROW: Madson, Aalbue, Taylor, Cann, Salek, Robinson, Berger, Nerad, Schoeller, Gardiner, Boltz, Preble. FRONT ROW: Oberhelman, Sweeney, Golder, Hansen, Barrow, Leone, Burnette, Gracey, McDonald, Angsten, Mattiesen, Gardner.

LINEUP

Left End	Walker
Left Tackle	Bellock
Left Guard	Levey
Center	Burnette
Right Guard	Drury
Right Tackle	Barrow
Right End	Link
Quarter Back	Robinson
Full Back	Boltz
Right Half	Salek
Left Half	Geyer

SCHEDULE

Oak Park	6	East Madison	0
Oak Park	0	Crane Tech	0
Oak Park	25	East Rockford	0
Oak Park	0	Waukegan	0
Oak Park	0	Evanston	12
Oak Park	13	Morton	7
Oak Park	13	New Trier	6
Oak Park	7	Proviso	13

You Have Seen.....

Heavies swing into action and nail Morton back.

Walker sends the pigskin for a ride down the field.

Salek goes around left end, dragging the opposition.

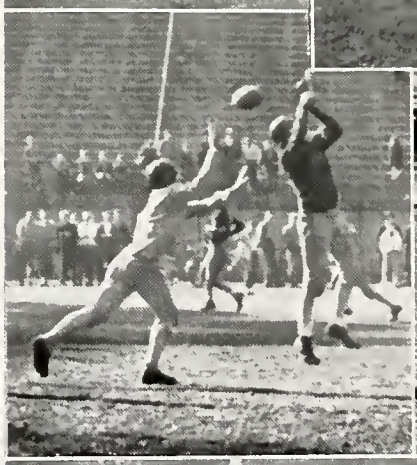

It's anyone's ball.

Robinson heaves a long one. Look at that expression.

"Go smashing ahead, Oak Park High."

. . . But Have You Seen

An example of the tough work-out our fresh-soph players are put through is shown here. See the record for results and judge for yourself. The two supermen in front are Souchek and Fuog.

If you think this is an easy job, try it sometime. But being double-jointed alone does not make a cheerleader.

The little boy with the telephone is an uncheered hero of the football season. It is his job to receive the scores and see that they are placed on the score board.

Mr. Sutherland is the one who, for many years and in all kinds of weather, has served as lineman.

Yes, accidents do happen. Here first aid is being given to an unlucky player.

"You're the best in the land."

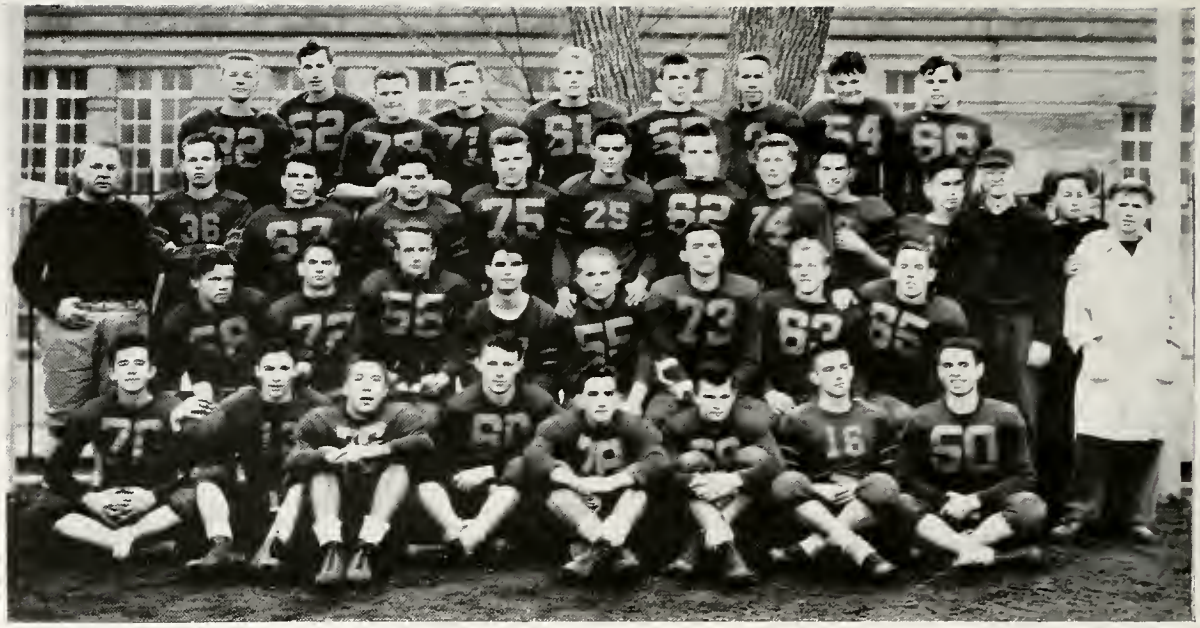

BACK ROW: Huntington, Gardner, Groot, Ligare, Thompson, Anderson, Worden, Ellerby, Bolms. THIRD ROW: Mr. Gocker, Grove, Willing, Elliott, Ensminger, Loeber, Stoltzner, Holt, Volpe, Ilcewicz, Mr. Asbery, Schiff, Smith. SECOND ROW: Freer, Dowling, Berger, Sullivan, Engel (Capt.), Schmidt, Webb, VanDyke. FRONT ROW: Cikanek, Pletch, Flohr, Farber, Graziano, Sellergren, Hunt, Giovacchini.

Junior Varsity Football

LINEUP

Loeber ..... Ends
Berger
Stoltzner

Ellerby ..... Tackles
Elliott
Bolms

Thompson ..... Guards
Dowling
Cikanek
Graziano

Huntington ..... Centers
Hunt

Sullivan ..... Backs
Pletch
Engel
Giovacchini
Willing
Sellergren
Groot
Van Dyke

SCHEDULE

Oak Park 25	Crane Tech	0
Oak Park 6	Bloom	0
Oak Park 39	Waukegan	0
Oak Park 19	Evanston	0
Oak Park 6	Proviso	0
Oak Park 25	New Trier	7
Oak Park 20	Proviso	7

Fresh-Soph Football

This was a fine year for the fresh-soph squad. Under the excellent coaching of Mr. Souchek and Mr. Fuog this team ended the season with a record of no defeats and claimed the Suburban League Championship. During all the games the fresh-soph line was an outstanding feature, outstanding players being Kramer and Meggelin, ends; Nerad, Schneider and Holsinger, guards; Wahl, Stenhouse, Templeton and Berry, tackles. It may be well to note that only twice during an entire season was our goal crossed by an opposing team. The total points won were 154 to the small sum of 12 for the opponents. Our team can well feel proud of such an achievement.

SCHEDULE

Oak Park 19	East Aurora	0
Oak Park 20	Crane Tech	0
Oak Park 22	East Rockford	12
Oak Park 14	Waukegan	0
Oak Park 20	Evanston	0
Oak Park 32	Morton	0
Oak Park 20	New Trier	0
Oak Park 7	Proviso	0

BACK ROW: Bridgen, Klem, Medbery, Knox, Porter, Grounds, McCullagh, Ludwig, Bermier, Sanderson, Wolfe, Glidden, Baxter. THIRD ROW: Mr. Fuog, Hannigan, Nerad, Reining, Holsinger, Hlavacek, Shannon,, Stenhouse, Teeuws, Koepke, Anderson, Elliott, Skoda, Wolter, Knoll, Mr. Souchek. SECOND ROW: FitzPatrick (Mgr.), Reilly, Brown, Barclay, Schneider, Theodorou, Wahl, Kramer, Meggelin, Kemper, Bellock, Souchek, Templeton, Berry. FRONT ROW: Lennon, Mullen, Davies, Gillmeister, Zulfer, Barden, Benson, Andersen, Kirkland, Novak, Casurella (Mgr.).

BACK ROW: Stanley (Co-Capt.), Goldsbury, Brown, Husar, Indman, Allen, Burnette, Cork, Rickard, Carpenter, Dietrich, Kraatz, Seifert, Morello. FOURTH ROW: Mr. Noth, Dubin, Cox, Engelhard, Brakebill, Ford, Rowe, Gray, Rustman, Hall, Morris, Schultz, DeYoung, Ray, Becker, J. Murray, Crews, Aarts. THIRD ROW: Shearman, Kritzer (Co-Capt.), Brown, McKenzie, R. Smith, R. Murray, Gnaedinger, Polkow, J. Martin, Schaefer, Burns, Walsh, D. Smith, Mahoney, Johnsen, Flohr, Massey, F. Martin. SECOND ROW: Bennit, Dakis, Russo, Ogdon, Nielsen, McFeely, Handke, Serio, Hutcheson, Brooke, Scott, Grobe, Foster, Bos, Kisselburg, Witte (Mgr.). FRONT ROW: Schmidt, Klaff, Gilmore, Jager, Weir, Miniea, Sauer, Donahue, Robinson, Penfield, Noble, Schmitt, Magill, Duncan, Dillon, Hoover.

Freshman Football

The freshman team of 1942 upheld the standards of O.P.-R.F. They were unrivalled until that unfortunate day with Proviso. This staunch frosh team even had the nerve to stand up against the sophomore team of York and to win with a score of 13-6. Special honor should go to the coaches, Mr. Noth and Mr. Woline, for their good work in shaping up this team.

Coach Noth and Coach Woline

SCHEDULE

Oak Park	13	East Aurora	0
Oak Park	12	Waukegan	0
Oak Park	19	Evanston	0
Oak Park	14	Morton	0
Oak Park	13	York	6
Oak Park	0	Proviso	21

CHEERLEADERS

Wagner, Larson
Dunnell Mampre

Fundamentals taught to the Woodmen.

Mr. Holmes and Mr. Woodruff decide.

Mr. Sochek and Mr. Fuog ponder.

Soccer

Giving the hip

The 1942 soccer team deserves special honor. Through good coaching, management, and team work, the boys won the State Championship trophy. Out of twenty games they lost only two. Except for a game with Morton, these games were played with city teams, which as usual offered stiff competition. Those chiefly responsible for the record of the season are:

Bartlett, Tom
Cady, Willis
Deist, Ray
Herz, Paul
McGowan, George
Metcalf, Robert
Moller, Carl
Neely, Wayne
Novak, John
Oberfranc, Joe
Roberts, Douglas
Schoenfeld, George
Watson, Jack
Williams, Richard

Co-Captains Bushing, William
Jackson, Richard

Manager Whitmore, Charles

Coach Mr. Wood

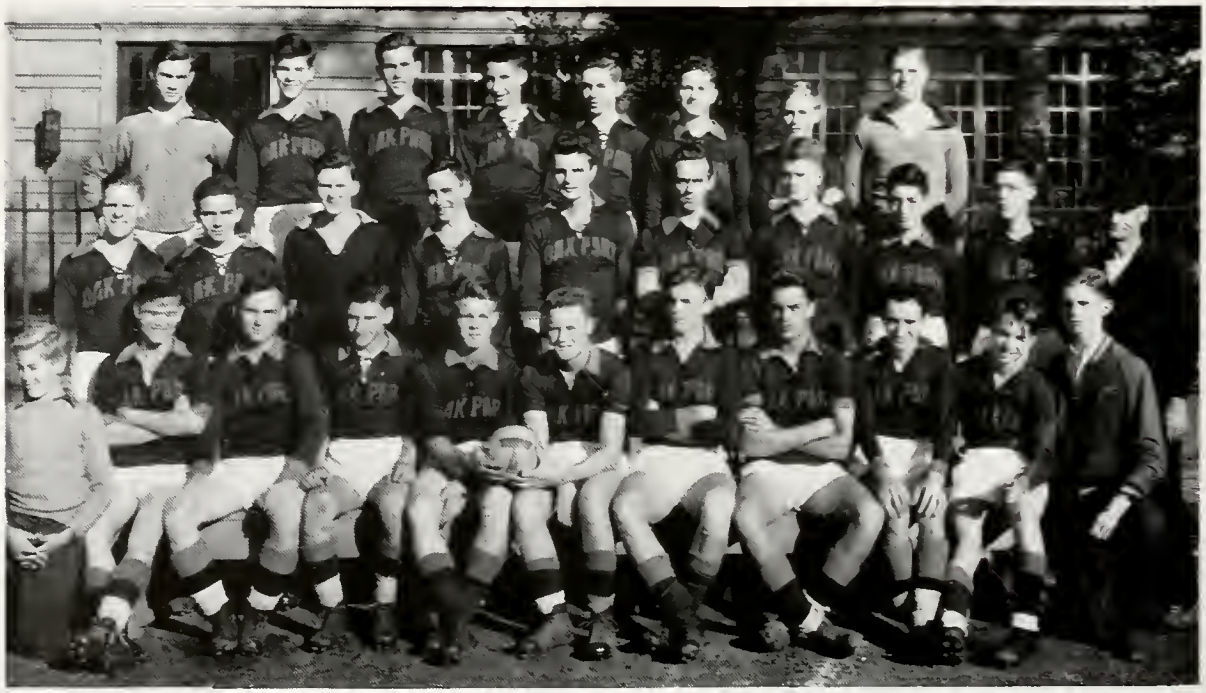

BACK ROW: Watson, Metcalf, Goodwillie, Cady, Froberg, Fleischner, Dowdall, Nehart. SECOND ROW: Schram, Smith, Olson, McClure, McGowan, Bartlett, Flaskamp, Herz, Moller, Mr. Wood. FRONT ROW: Whitmore, Neely, Roberts, Schoenfeld, Bushing (Capt.), Jackson (Capt.), Williams, Deist, Oberfranc, Stanton, Wright.

Champions

Oak Park	5	Carl Schurz	1
Oak Park	3	Lane Tech	4
Oak Park	9	Amundsen	0
Oak Park	2	Morton	1
Oak Park	3	Carl Schurz	1
Oak Park	3	Amundsen	0
Oak Park	2	Von Steuben	0
Oak Park	4	Lane Tech	1
Oak Park	2	University High	0
Oak Park	2	Tilden Tech	2
Oak Park	1	Crane Tech	0
Oak Park	1	Morton	0
Oak Park	2	Schurz	1
Oak Park	4	Crane Tech	0
Oak Park	0	Von Steuben	1
Oak Park	3	Manley	0
Oak Park	2	Tilden Tech	0
Oak Park	0	Hyde Park	0
Oak Park	3	Manley	1
Oak Park	6	Tilden Tech	0

Bringing in the ball
Trespassing in enemy territory

BACK ROW: Oberfrank, Hertz, Metcalf, Novak, Moller. SECOND ROW: Mr. Wood (Coach), Watson, McGowan, Roberts, Bartlett, Whitmore (Mgr.). FRONT ROW: Deier, Williams, Buehring (Co-Capt.), Jackson (Co-Capt.), Neely, Schoenfeld.

Basketball Teams

TOURNAMENT

Oak Park 45 ..... La Grange 32
Oak Park 25 ..... Wheaton 22
Oak Park 31 ..... Glenbard 27
Oak Park 41 ..... New Trier 39
Oak Park 35 ..... Elgin 39

FRESHMAN

BACK ROW: Luttrell, Rustman, Husar, Frazier, Carpenter, De Young, Morello. SECOND ROW: Mr. Noth, Burns, Stanley, Kraatz, Rowe, Ray, Kritzer. FRONT ROW: Gilmore, Buurma, Murphy, Schmidt, Bulicek, Handke, Scrugli, Witte.

BACK ROW: Roberts, Graziano, Sweeney, Rustman, Angsten, Schoenfeld. SECOND ROW: Mr. Woline, Hemmingsen, Thompson, King, Randall, White, Pickett. FRONT ROW: Brown, Arey, Farber, Tyson (Capt.), Renner, Norris, Salek, Medbery.

JUNIOR VARSITY

After more than breaking even in the scheduled games, the varsity basketball team astonished all by being the runner-up in the State Tournament. The first game was against LaGrange, ending in a victory for us. In succession followed Wheaton, Glenbard and New Trier with the same fate. Unfortunately for us, the game with Elgin ended with a score of 35 to 39. A trophy was presented us by the Illinois State Basketball Association for the runner-up position.

FRESH-SOPH.

BACK ROW: Lennon, Quinlan, Butterbaugh, Nerad, Baxter, Andersen. SECOND ROW: Mr. Souchek, Wagner, Teeuws, Barker, Stenhouse, Mikolas, McCullagh, Shannon, Bridgen. FRONT ROW: Hillborn (Mgr.), Ruhnke (Co-Capt.), Buese, Shanahan, Kelly (Co-Capt.), Kramer, Reilly, Knoll, Stange, Benson (Mgr.)

BACK ROW: Mr. Scott, Sellergren, Souchek, Rentner, Wilkie, Robinson, Teasdale (Mgr.). SECOND ROW: Nerad (Mgr.), McDonald, Madson, Markward, Nenoick, DeVogelaere, Ensrud (Mgr.). FRONT ROW: Donahoe (Mgr.), Alstrin, Levey (Co-Capt.), Walker, Wiedow (Co-Capt.), Kemper, Sandberg (Mgr.).

VARSITY

BASKETBALL SCORES

VARSITY

Oak Park 35	York 19
Oak Park 36	Highland Park 30
Oak Park 32	Hinsdale 19
Oak Park 48	Waukegan 38
Oak Park 29	Riverside 45
Oak Park 31	East Aurora 24
Oak Park 38	Proviso 28
Oak Park 41	Evanston 21
Oak Park 27	Morton 43
Oak Park 31	New Trier 32
Oak Park 42	Highland Park 24
Oak Park 56	Waukegan 47
Oak Park 57	Proviso 38
Oak Park 36	Evanston 30
Oak Park 31	Morton 43
Oak Park 34	New Trier 37

FRESH-SOPH

Oak Park 9	York 21
Oak Park 26	Highland Park 18
Oak Park 24	Hinsdale 23
Oak Park 26	Waukegan 28
Oak Park 22	Riverside 18
Oak Park 30	East Aurora 15
Oak Park 25	Proviso 27
Oak Park 27	Evanston 32
Oak Park 28	Morton 26
Oak Park 30	New Trier 28
Oak Park 20	Highland Park 14
Oak Park 35	Waukegan 26
Oak Park 27	Proviso 26
Oak Park 16	Evanston 24
Oak Park 23	Morton 25
Oak Park 34	New Trier 10

A tense moment

JUNIOR VARSITY

Oak Park 32	Proviso 37
Oak Park 16	Proviso 33
Oak Park 33	Riverside 24
Oak Park seniors 20	Morton seniors 53
Oak Park juniors 35	Morton juniors 44
Oak Park 38	Leyden 30
Oak Park 43	Leyden 30
Oak Park 24	Riverside 42
Oak Park 36	Morton 37

FRESHMAN

Oak Park 19	Proviso 34
Oak Park 15	Proviso 26
Oak Park 18	Riverside 29
Oak Park 27	Morton 59
Oak Park 24	Leyden 31
Oak Park 26	Leyden 31
Oak Park 12	Riverside 23
Oak Park 27	Morton 32

Almost . . . . . no, not quite this time . . . . . try again . . . . . you made it!

Swimming

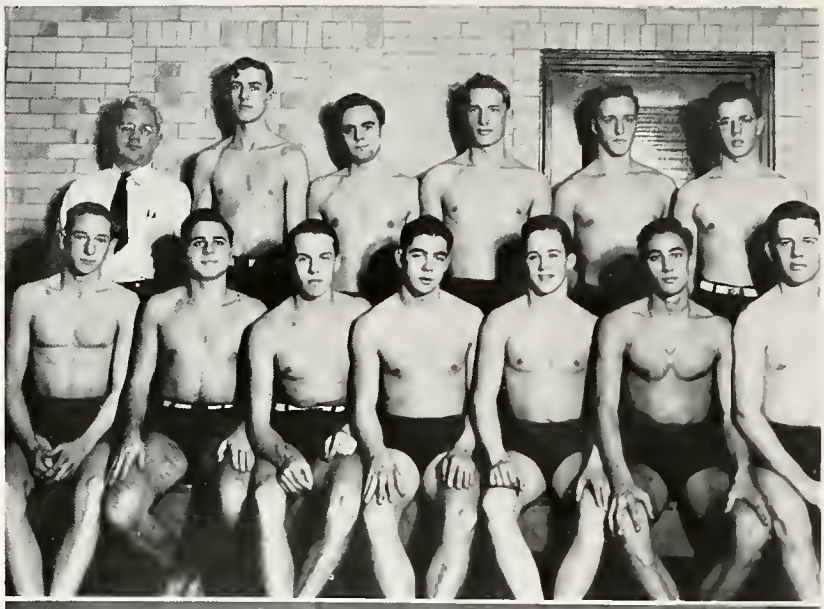

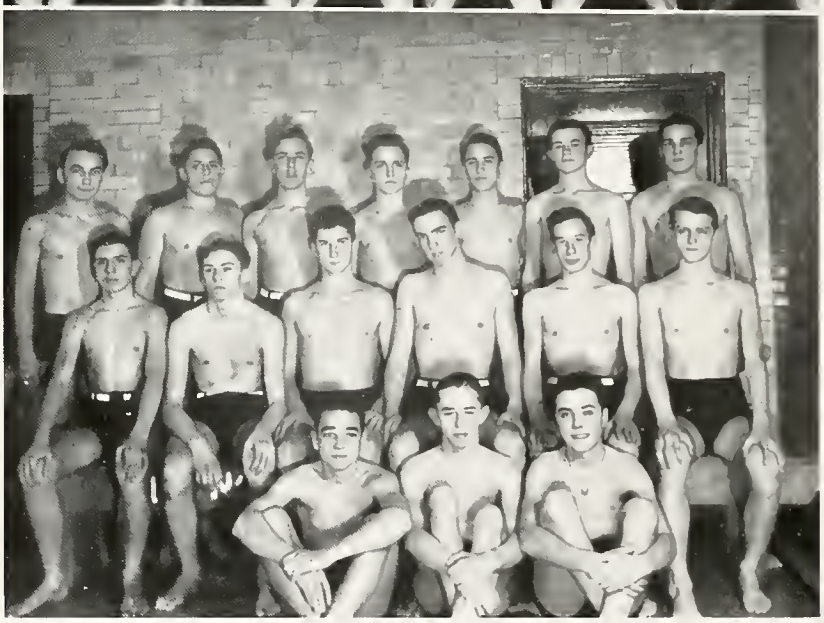

BACK ROW: Mr. Smith, Kilmer, Bremer, Bodine, Higgins, McMaster. FRONT ROW: Jensen, Bensch, Gunderson, Welch (Co-capt.) Ware, Scharli, Hamilton.

BACK ROW: Bruyn, Pearson, Johnson, Higgins, Powell, Anderson, Trimborn. SECOND ROW: White, Larsen, Moeller, Hardy, Martin, Dry. FRONT ROW: Morgan, Salmon, Follett.

The Oak Park-River Forest varsity swimming team opened the season with a triumphal entry into the "drink" by winning the first two meets against Morton and Proviso. Although the season didn't end in like fashion, we did come in second in the Suburban League and third in the State.

VARSITY

Oak Park	47	Morton	19
Oak Park	52	Proviso	14
Oak Park	21	New Trier	54
Oak Park	41	Evanston	16
Oak Park	20	Lane Tech	46
Oak Park	50	Proviso	16
Oak Park	43	Morton	23
Oak Park	29	Maine	37
Oak Park	41	Clinton	25

New Trier	51
Oak Park	23
Evanston	6
Proviso	4
Highland Park	3
Lane Tech	43
New Trier	41
Oak Park	23
Maine	10
E. Rockford	9

FRESH-SOPH

Oak Park	47	Morton	19
Oak Park	49	Proviso	17
Oak Park	30	New Trier	36
Oak Park	39	Evanston	18
Oak Park	49	Proviso	17
Oak Park	49	Morton	17
Oak Park	52	Maine	5

New Trier	44
Oak Park	27
Highland Park	13
Evanston	11

Tennis

BACK ROW: Ritter, Corrigan, Gnaedinger, Watson, Nendick, King, Randall, Andrews, Mr. Noth. FRONT ROW: Belofsky, Angsten, Daly, Porter, Smeeth, Norris, Duello, Seifried.

BACK ROW: Hutcheson, Murphy, Baxter, Christensen, Glos, Shannon, Blackstone, Gnaedinger, Nielsen, Mr. Noth. FRONT ROW: Holman, Schultz, Gilmeister, Lev, Winkelman, Norman, Horwich, Bruns.

Under the guidance of Coach Noth the tennis team won its eleventh straight district championship. Those to qualify for the State Tournament at Champaign are the singles players, Dick Randall and Chuck Smeeth, and the doubles combination of Sid Norris and Bill Duello.

SCHEDULE

Oak Park 6	Maine	0
Oak Park 4	Senn	5
Oak Park 5	Wheaton	0
Oak Park 8	Crane	1
Oak Park 6	Hinsdale	0
Oak Park 4	Evanston	1

DISTRICT MEET

Singles

Randall ..... first

Smeeth ..... second

Doubles

Norris and Duello ..... first

Baseball

VARSITY

FRESH-SOPH

BACK ROW: Strong, Hursen, Basso, Zulfer, Farber. SECOND ROW: Walker, Madson, Rustman, Markward, Kemper, Sellergren, Mr. Foster. FRONT ROW: Lull, Esch, Alstrin, Wiedow, Hernbrott, Wilkie.

BACK ROW: Nelson, Schmidt, Kirkland, Johnstone, Sodaro, Nerad, Ruhnke, H. Adams, Ford, Wilson, Hoffman, Mahoney, Burns. THIRD ROW: Mr. Asbury, Kane, Ray, Harris, Gustavson, Mikolas, Arey, Reagan, Barker, Emig, Massey, Schiff, Westrate. SECOND ROW: Gilmore, Laidlaw, R. Adams, James, Reilly, Buese, Musgrave, Sellergren, Bruyn, Edwards, Smith. FRONT ROW: Rathslag, Davies, Foster, Diggle, Wilks, Hoover, Stange, Grobe.

VARSITY SCHEDULE

Oak Park	2	Steinmetz	0
Oak Park	14	Kelvin Park	1
Oak Park	5	Riverside	4
Oak Park	15	Wheaton	1
Oak Park	7	Waukegan	0
Oak Park	7	Waukegan	5
Oak Park	10	LaGrange	1
Oak Park	0	Lane Tech	3
Oak Park	3	Evanston	1
Oak Park	5	Evanston	3
Oak Park	8	Morton	3

Our Varsity Baseball team is meeting all the high standards of last year's state champions. Up-to-date they have won nine out of ten games, including a double-header from undefeated Evanston.

Track

VARSITY

BACK ROW: Schleck (mgr.), Gallaher, Foss, Leslie, Jaeger, Pringle, Gardner, Drury, Carroll, Barrow, Long, Baker, Bender, Cantwell, Witty.
THIRD ROW: Davis (mgr.), Lipschultz, Bellock, Volkman, E., Williams, Tonkin, Volkman W., Theodorou, Harbin, Parrilli, O'Neil, Badger, Cox, G., Hedges.
SECOND ROW: Ensminger, Hondros, Johnson, Vroman, Hunt, Schmitt, Taylor, Holsinger, Cannon, Coon, Willing, Boelke, Masters.
FRONT ROW: Borden, Cox, M. Ahstrom, Hall, Stephenson, Flitcraft, Clevenger, Gracey, Roberts, R., Roberts, D.

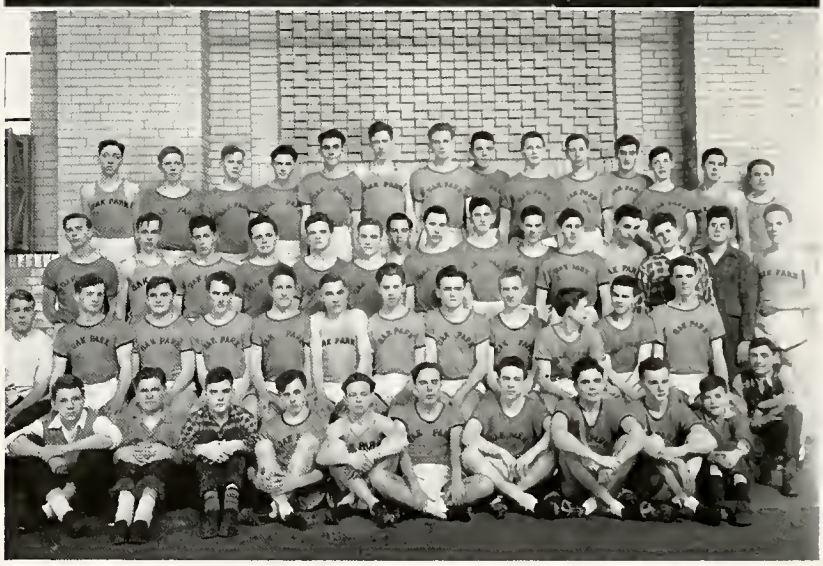

FRESH-SOPH

BACK ROW: McMurray, Peregrine, Brandeau, Eilert, Sauer, Cork, Veatch, Wolter, Wahl, Otton, Husar, Kritzer, Jordan, Cox.
THIRD ROW: Ulvestad, Franz, Hannigan, Davies, Phelps, R. Murray, Galpin, Wells, Fitzsimmons, Eskew, Dubin, Brown, Hutcheson, Schleck, Wood.
SECOND ROW: Fossell, Barclay, Schneider, Arnt, Nelson, Schreiber, Sanderson, Roberts, FitzPatrick, Scott, Klem, Elliott, DeBartolo.
FRONT ROW: Barr, Wolfe, Morris, Johnson, Ogdon, Pollock, Gray, J. Murray, Magil, McCloud.

Coach Don Harshbarger coached his varsity thinclads to an undefeated indoor season, climaxed by indoor Suburban League and Oak Park Relays championships. The outdoor season started out with equal success.

The team was led by Captain John Coon, who, along with Drury, Vroman, and Harbin, made up one of the fastest relay teams the school has seen in years. Holsinger and Gardner and Parrilli were the outstanding hurdlers of the team. Jaeger, Hunt, and Pringle turned in some splendid performances in the half-mile run. Among O'Neil's fine performances was a 4:40.6 mile. Westgate established a new fieldhouse pole vault record of 12'8 1/8".

OUTDOOR MEETS

Oak Park	71
Evanston	37

Oak Park	79 1/2
Elgin	36 1/2
East Aurora	26

Wheaton Relays

Oak Park	68
Schurz	48
La Grange	39 11/12
New Trier	30
Maine	24

VARSITY

Oak Park	81½
Maine	36½
Naperville	24½
York	19

Oak Park	80½
Schurz	47½
Morton	22
Crane Tech	12

Oak Park	88
Evanston	19
Du Sable	11

Oak Park	88½
Maine	38½
Naperville	22
Sullivan	12

LEAGUE

Oak Park	49½
New Trier	37½
Evanston	18½
Morton	15
Proviso	½

RELAY

Oak Park	134
Evanston	102
York	54
Maine	30

OAK PARK RELAYS

Oak Park	56½
New Trier	45
Maine	46
Schurz	18
Evanston	15
Aurora East	11
Lane	10
Naperville	9¾
Bloom	9
LaGrange	8
Morton	8
Du Sable	6
York	5
Wheaton	4
Glenbard	4¾
U. High	2½
Calumet	1
Rockford	¾
Hinsdale	¾

FRESH-SOPH

Oak Park	103
Naperville	15
Maine	8

Oak Park	81
Evanston	11
Du Sable	4

Oak Park	98
Schurz	15
Morton	11½
Crane	7

Oak Park	99
Naperville	17
Maine	16
Sullivan	7

LEAGUE

New Trier	43
Oak Park	35
Proviso	10½
Evanston	8½
Morton	1½

INTRAMURALS

JUNIOR-SENIOR BASKETBALL

BACK ROW: Renner, Berry, Rustman (Capt.), Johnstone.
FRONT ROW: Hemmingsen, White, Teasdale.

SOPHOMORE BASKETBALL

Rieckmann, Reif Sawtell.

VOLLEYBALL 102-2

BACK ROW: Burchfield, Burnette, Bulicek.
SECOND ROW: Brown, Colant, Crowell.
FRONT ROW: Diesel.

SOPHOMORE FREE THROW

Floody Edwards, Foley, Drew.

JUNIOR-SENIOR SWIMMING

Scharli, Ware, Ritter.

FRESHMAN FREE THROW

BACK ROW: Dietrich, Barclay.
SECOND ROW: Eckland, Eberle, Doty, Bidgood.
FRONT ROW: Caruso, Diesel, Bedrosan, Elliott.

INTRAMURALS

FRESH-SOPH TRACK

BACK ROW: Arnt, Scott, Eskew, Brandeau, Eilert.

FRONT ROW: FitzPatrick, Murray, Galpin, Crews Cox.

JUNIOR-SENIOR TRACK

BACK ROW: Wolter, Wells, Bellock, Ulvestad.

FRONT ROW: Willing, Williams, Taylor, Zumbrook.

FRESH-SOPH TENNIS

BACK ROW: H. Christensen, Glos, R. Christensen, Tracy.

FRONT ROW: Murphy Schultz, Perlman, Holman.

JUNIOR-SENIOR TENNIS

LAST ROW: Glos, Henning, Nutting, LaCombe.

SECOND ROW: H. Christensen, R. Christensen, Horwich, Danhauer.

FRONT ROW: Murphy, Perlman, Duello, Rechel, Schultz.

FRESH-SOPH SWIMMING

BACK ROW: Kolinger, Kelly, Larsen, Seifert.

SECOND ROW: Burnett, Trimborn, Higgins.

FRONT ROW: Krelle, Komorous.

SENIOR FREE THROW

BACK ROW: Gordon Smith, Oberfranc.

FRONT ROW: Amacker, Nelon, Nendick, Oliver.

"A sport for every girl, and every girl in a sport." This could easily be the motto of the Girls' Physical Education Department, for the program is so varied as to offer opportunity and fun to everyone. This year especially, with our government emphasizing good health and physical fitness, this department has become an increasingly important part of our school life and of our educational heritage. Always stressing the need for good health, the girls' program has consistently been ahead of the times. The fine equipment and the superior caliber of the staff make it possible for the department to precede instead of follow the trends.

Perhaps the most outstanding feature of the girls' athletic program is that it includes every girl in school. Emphasis is placed upon the development of the individual's abilities, upon the playing of the game and not upon the score.

To cooperate most fully with the government's suggestions, this year the department has placed great stress upon endurance. For this purpose running games and swims for extended periods of time have been incorporated to a greater extent than usual. Conditioning activities and corrective exercises have further emphasized the wartime aims.

In the effort to promote health and physical fitness for everyone, recreational activities have not been forgotten. After-school classes have been established for those with advanced skill in sports. These classes, meeting three times weekly, take the place of regular gym periods for their members. In addition, G.A.A. activities are conducted.

THE STAFF

GIRLS' PHYSICAL EDUCATION DEPARTMENT

BACK ROW: Miss Knaop, Miss Pressl, Mrs. Wilmarth, Miss Rugh, Mrs. Perry. FRONT ROW: Miss O'Hair, Mrs. Martin, Miss Trump, Miss Axtell, Miss Good.

Down the Field and on the Floor

BASKETBALL is the most strenuous of our girls' sports. Besides skill in the technique of the game, endurance and agility are required.

SOFTBALL is a perennial spring favorite, providing the various "nines" with lots of good companionship and fun.

SPEEDBALL is a little football, some basketball, and a lot of soccer. As an experiment, it has been incorporated into the regular gym program.

HOCKEY, borrowed from our English allies, is a strenuous, peppy game, a favorite with many.

VOLLEYBALL is popular because it is easily adapted to groups large and small, skilled and novice.

They're in the stretch.

Everything is up in the air.

The catcher's just a blind.

What am I offered?

Don't stub your toe.

Oh, no, you don't!

To be or not to be—

It shall not pass!

Don't bully me.

Now, it's just like this—

Whose ball am I?

For the Individual

TENNIS is still a favorite, although wartime rationing has prevented inter-school tournaments and restricted the amount of equipment.

Since GOLF is primarily a social game, the do's and don'ts of fairway etiquette are an important part of the instruction our golfers receive.

DANCE is fast increasing in importance and favor. Although modern rhythms are stressed, there is work in country and barn dancing for those interested.

An ace

Backhand drive

Overhead smash

The tee off

Heel-toe

BADMINTON ENTHUSIASTS

BACK ROW: Johnson, Lenartson, Barnes, McAllister, Gould, DeLano, Strong.
SECOND ROW: Hindle, Johnson, Damm, Walsh, Byrnes, Davis, Vaughan.
FRONT ROW: Bell, Carr, Houser, Davis.

BADMINTON is rapidly becoming as popular as tennis, its sister sport. More and more Oak Parkers are learning to "bang the bird."

ARCHERY is the sport for all would-be Dianas. Technique and proper form are the requirement, with high scores the natural result.

ARCHERS

BACK ROW: E. Wunderlin, Paulsen, R. Wunderlin, Winter.
SECOND ROW — Morris, Benson, Gould.
FRONT ROW: Hannon, Berry.

Winning Teams

TABLE TENNIS

Clancy, Sr., Le Ritz, Soph., Strong, Fresh.

BASKET BALL

BACK ROW: Warters, Murray, Schuckmell, DeButts, Johnson, Lueck, Woodruff.
SECOND ROW: Sands, Martin, Gibson, Thomson.
FRONT ROW: Lloyd, Merritt, Costanza, Dunoek.

VOLLEY BALL

BACK ROW: Gallond, Serfling, Bristow, Ludolph. SECOND ROW: Richmond, Morrow, Shand. FRONT ROW: Helmer, Martin, Borgmeier.

HOCKEY

BACK ROW: Chmelar, Martin, Dundek. SECOND ROW: Sands, Gallond, Thomson, ValDez. FRONT ROW: Costanza, Lutz, Pearson, Mann.

In the Swim

Oak Park girls really enjoy being in the swim, literally as well as figuratively. In addition to learning the stroke fundamentals and the elements of water safety, many take part in advanced activities such as lifesaving and synchronized swimming.

Floating in formation

Hanging on

Treading easy

Keeping in rhythm

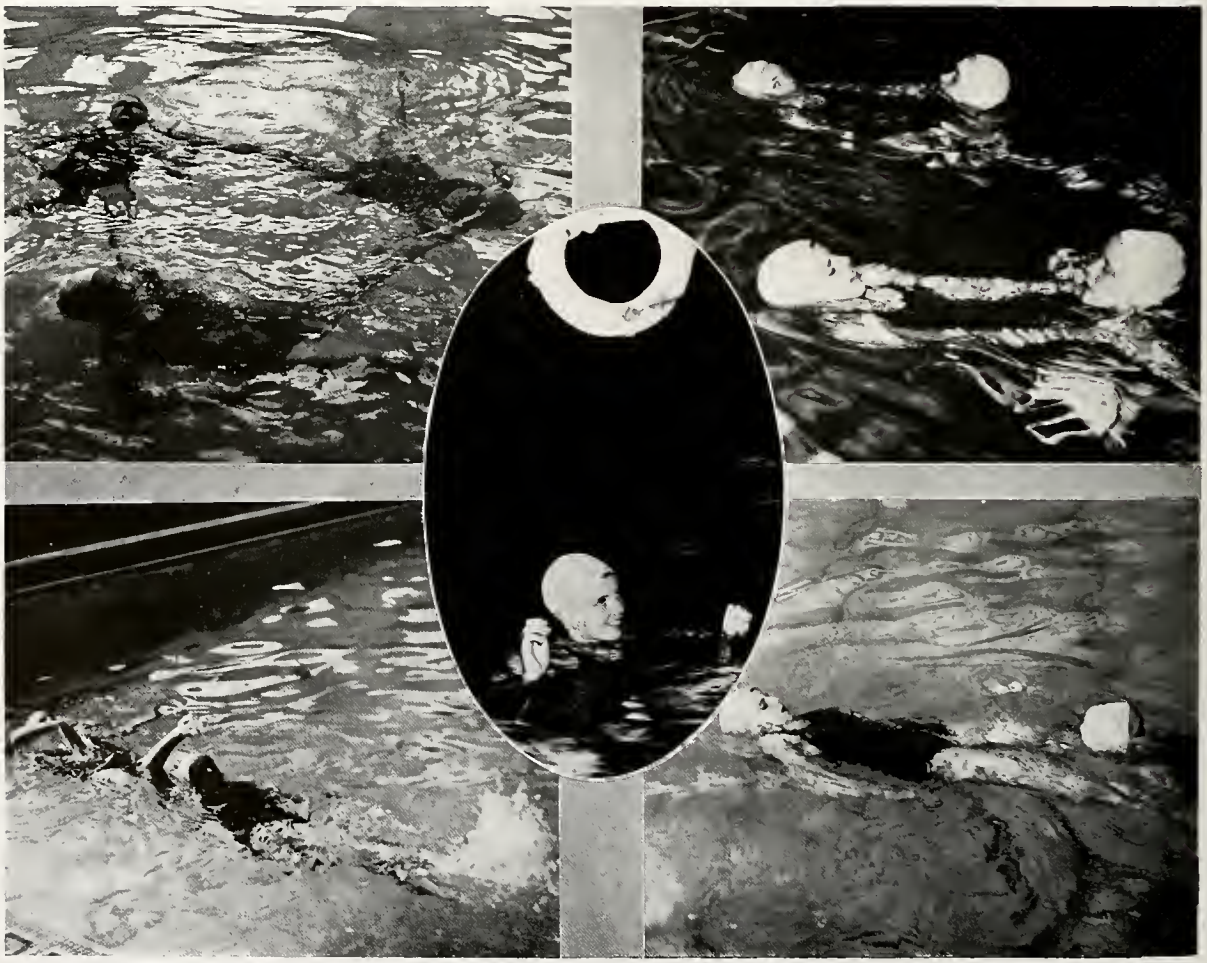

The Annual Gym Exhibit

Two-way stretch

In for a tumble.

Out of gas?

V

Take off.

Up

and

Over

C-A-M-E-L-walk

OAK PARK☆

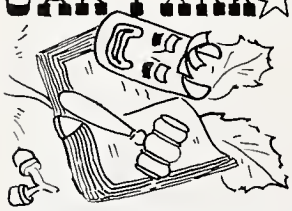

HIGH SCHOOL

The Right to Self-Expression

IN CONGRESS, JULY 4, 1776.
The unanimous Decl
States of America,

Publications

GLIMPSES INTO THE PUBLICATION ROOMS

Annual conference with engravers

Trap editors pasting dummy

Captions and copy

Art work

Friday distribution

Printing . . . . . taking . . . . . developing

TRAP EDITORS

BACK ROW: Dickinson, Minor, Robinson. FRONT ROW: Rausch, McNulty, Parsons.

The Trapeze

During A period on Fridays twenty-eight times a year the students of every homeroom are hidden behind a screen of "Traps." The Trapeze, commonly called the "Trap," is the newspaper of the school. One of the most important sections is the editorial section, which gives an opportunity for student expression. Another distinctive part is the spotlight. Each week a senior who has done something distinctive is "spotted." This write-up is given for outstanding work in scholarship, clubs, sports, drama or work on the periodicals. There are special features such as a joke column, a fashion column, book reviews.

The five editors, the staff of reporters, and Mr. Hecketsweiler are responsible for the weekly edition. Their work is a vital part of the school life.

TRAP REPORTERS

BACK ROW: Kinney, S. Norris, Wattling, Gnaedinger, Levey, Bry, Howard. THIRD ROW: Neely, Dosch, Sullivan, Webster, Wiltsey, Latsis, Simpson, Sang. SECOND ROW: Hollands, Anderman, Schuckmell, Oborne, Stassen, Thomson, M. Norris, Hazen. FRONT ROW: Oveson, Roberts, Spelson, Brand, Gagan, Grindstaff, Wilmot.

Jean Meredith

BACK ROW: Gnaedinger, Stillman, Sperry, Kilmer, Bonthron, Naylor.
THIRD ROW: Metta, Clevenger, Hegge, Noel, Gilray, Bristow, Meredith, Hedges.
SECOND ROW: Hippensteel, Blonien, Oborne, Neal, Carrithers, Holden, Val Dez, Rosenfeld, Weinberg.
FRONT ROW: Serfling, Bach, Sullivan, Stone, Hale, Frase, Anderson, Wolter, Mr. Hepker.

Tabula Publishing Board

The Tabula Publishing Board has for thirty-two years published and distributed the Trapeze, the Literary Tabula, and the Annual Tabula. Under the direction of Mr. King and Mr. Hepker and the leadership of the Advertising, Business and Circulation managers and their assistants, the Board carries on its work much as does the Business Staff of any large paper.

The continuous weekly work of the Board is the production of the Trapeze, but twice each year a concentrated effort is made to distribute the Literary Tabula. Similarly, during the spring months, all the members work steadily toward the publication and the distribution of the Tabula.

Photo Staff

BACK ROW: Mr. Lane, Horeth. FRONT ROW: Moller, Penfield, Latta.

BACK ROW: Crandell, Barr, Murray, Ryan, Golden, Keener, Wallace, Prout.
SECOND ROW: Dean, Byers, O'Blasny, Parthemer, Rudd, McElroy, Wanderer, Schumacher.
FRONT ROW: Wanderer, Rogers, Kelley, Valentyne, Hough, Neymark, MacCallum, Taluc.

Trap Agents

The tireless distributors of all publications of the school are the Trap agents. At the beginning of the year they are selected and plunge right into their duties by collecting money for the first semester subscriptions of the Trapeze. Everyone knows that collecting money from forgetful students is quite a task. These agents are the people responsible for bringing the effort of the Trapeze staff to us every Friday morning. At Christmas time and spring time the Literary Tabula is added to their load and the pile of things to be distributed. In March they begin the seemingly endless duty of signing up Senior Tabula purchasers and collecting the money. To the Trap agents we owe much.

BACK ROW: Sheaff, Sutherland, Matter, Potts, Carlyon, Hollands, Cromwell, J. Anderson, Mickow, Strickland, Crum.
FIFTH ROW: Mahan, Siler, Page, Peterson, Gillespie, De Butts, Johnson, Davis, Rock, Whyte, Sheldon, Ryan.
FOURTH ROW: Goelitz, Hill, Krahe, Jackson, Bender, Drews, Thomson, Headly, Butterbaugh, Dempsey, Abt, Diener.
THIRD ROW: Anderson, Murray, Nibecker, Luckow, Bell, Haigh, Swanson, Pond, Ocheltree, Dugo, Callihan, Higgins.
SECOND ROW: Munoz, Gagan, Burtness, Hauck, Borge, Vallentyne, Brown, Clevenger, Scharmer, Veatch.
FRONT ROW: Circella, Barlow, Gilray, Murphy, Mampre, Thorsen, Brandeau, Wallace, Chandler, Nuerdinger.

The Tabula

From the heat of September through the ice of winter to the pleasant warmth of spring, the eleven members of the Senior Annual Staff feverishly plan, and write and cut to make deadlines. The director and the source of all information for the staff is Miss Turner; without her nothing would be done. In January when words begin to run together to form copy, Miss Smith comes down to put in commas and to take out unnecessary words. When March rolls around juniors are selected by means of try-outs to assist, after school, in detail work, such as checking the index and reading proof.

In June the book is yours.

SENIOR STAFF

BACK ROW: Miss Turner, Smith, Miss Smith. FOURTH ROW: Thompson, Hartgerink, Knaphurst. THIRD ROW: Logan, Wahl, Davies. SECOND ROW: Walker, Homrighous. FRONT ROW: Patzer, Moller.

ART STAFF

Preucel, Train.

BACK ROW: Goodwillie, Clem, Beck, Borge, Metcalf. SECOND ROW: Corfman, Buescher, Simanski, Ryde, Pratt. FRONT ROW: Page, Vallentyne, Rogers, Smidl, Judson.

JUNIOR STAFF

Grace Pratt

SENIOR STAFF AND FACULTY ADVISERS

BACK ROW: Owen, Talleur, Nichols, Hebal. FRONT ROW: Kemp, Forslew, Whipple, Bush.

Mr. Hohn, Miss Burt.

The Literary Tabula

As the Senior Staff of the Literary Tabula constantly engages in last-ditch discussions on how to supplement the tiny trickle of material toward the printer, the sacred deadline becomes more and more elastic; the staff becomes more and more certain that lack of material will prevent publication. Suddenly, all the copy is back from the printer, and there just isn't any way to fit it all into the magazine. Long days and nights with no sustenance but potato chips, no study halls, no time to do homework, and apparently no dent in unfinished work, are broken by the materialization of a completed dummy and piles of galley perfectly (they think then) corrected. On publication day the staff munch their Tabula birthday cake and bask in the assurance that, in spite of errors previously overlooked but now staring them in the face, they too have produced the best Literary Tabula ever.

FRESH-SOPH STAFF

BACK ROW: Wattling, Gibbs, Jetter, Smith, Schaefer, Somers.
SECOND ROW: Bagby, Glover, Blanding, Broman, Whyte, Schwinkendorf.
FRONT ROW: Constantine, Stone, Simanski, Chamberlin Pond, Tye, Latsis.

BACK ROW: Goodwillie, Wanderer, Hedges, Metcalf, C. Higgins, Howard, Walker. FOURTH ROW: Lucal, Rudy, Blanding, Wiedow, Souchek, J. Higgins, Christensen, Brand. THIRD ROW: Houser, Peregrine, Coe, Levey, Gregory, Davis, Larkin, Simpson. SECOND ROW: Murray, Conley, Gilmore, Thompson, Ackerman, Manning, Overlock, Shorney. FRONT ROW: Strong, Kellogg, Cochran, Drury, Williams, Madson, Posson, Swett.

Student Council

Here at Oak Park High, Student Council is synonymous with student participation in school government. And this year our Student Council became truly representative and democratic. For the first time the members were elected by their classmates, a practice which has been heartily approved by both faculty and students.

Many problems have confronted the 1942-43 Student Council, but all have been successfully challenged. Each of the 12 seniors, 10 juniors, 8 sophomores, and 8 freshmen is a member of a committee, and each committee has its specific task. The lunchroom committee has studied our school cafeteria and suggested improvements for a bad situation. Another committee wrote the information booklet which each new freshman received this year. A third committee established an information desk in the main hall and a fourth committee appointed door monitors for the lunch hour.

In addition, the entire council has worked on plans for making the organization the most important and influential in the school.

Smoking Council

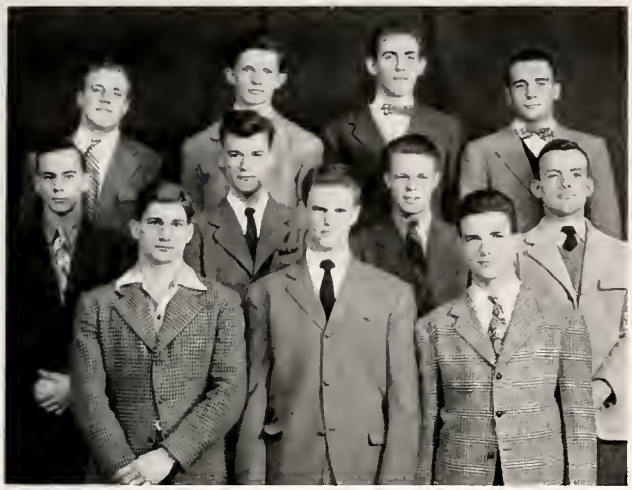

BACK ROW: Salek, Cossitt, Carroll, Aalbue. SECOND ROW: Wiedow, Cantwell, Bushing, Oberhelman. FRONT ROW: Walker, Markward, Drury.

Smoking Council is made up of nine senior boys elected in senior homerooms and three junior boys chosen by these senior members. This is the one organization guiding school activities in which the discussion and the solution of problems are within the jurisdiction of students, the members of the council, without any faculty adviser. The primary purpose of the council is to enforce student-made laws regulating student smoking.

Safety Council

Safety Council is ever on the job. Every member is on one of the four permanent committees, the work of which has significance for both the school and the community. A code of rules for bicycle riders has been established and assemblies have acquainted the riders with the regulations. Council members control school traffic and parking, and make accident reports.

This year Safety Council has been represented on Student Council by the committee chairmen. This innovation has resulted in desirable cooperation.

BACK ROW: Walker, Bridgen, Dickinson, Abt, Agnew, Schleck, Scharmer, Burtness, Markward.
SECOND ROW: R. Schmidt, Souchek, Krebill, Harrington, Stroker, Swett, Carrithers, Doelle.
FRONT ROW: Howard, Cann, G. Schmidt, Levey, Roberts, Brand, Mampre.

Girls' Club Council

Girls' Club Council is the guiding hand of Girls' Club, the organization of which every girl is a member. "Council" is composed of senior girls; the officers too are seniors, elected to their positions by their classmates.

With Miss Bennett as sponsor, Girls' Club Council has given parties for all the female DOOPERS and supervised the weekly collection of cakes and cookies for the Service Men's Center. As usual, five hundred Christmas stockings were sent to the Chicago Commons, the Council having conducted a tag day to defray the expenses. The annual style show was presented in the spring and a successful after-school dance was given.

SECOND SEMESTER

BACK ROW: Rausch, Kellogg, Peterson, Hegge, M. Dangel, Williams, Simpson.
SECOND ROW: Burk, Stone, Brand, B. Dangel, Wolffson, O'Neil, Gagan.
FRONT ROW: Hewes, Knaphurst, Serfling, Cochran, Doelle, Bristow, Holmes.

FIRST SEMESTER

BACK ROW: Knoll, Walker, Somer, Pendarvis, Gallond, Nielsen, Schultz, Fiedler, Goethe, Nelsen.
THIRD ROW: Posson, Wolter, Wahl, Anderson, Thompson, Williams, Schram, Fischer, Flury, Morrow.
SECOND ROW: Ross, Ryde, Smith, Collopy, Wilson, Stiles, Hughes, Hale, Knudson.
FRONT ROW: Miss Bennett, Barlow, Goelitz, Kellogg, Homrighous, Parsons.

Junior Institute

BACK ROW: Preble, Robinson. SECOND ROW: Dittmann, Walker, Madson, Higgins. FRONT ROW: Ryde, Simpson, Kellogg, Homrighous, Cochran.

The 1943 Junior Institute on International Affairs, held on February 19 and 20, was planned by an executive board of two juniors and nine seniors, with the aid of Mr. Buske and members of the Senior Institute. The annual banquet took place on Friday evening, with Mary Cochran as chairman. John Robinson presided at the Saturday morning session.

Institute this year had two fine speakers: T. V. Smith, eminent professor of political philosophy at the University of Chicago, and Hans Neuert, a refugee from Germany since 1939. Mr. Smith spoke on the ideology of our American democracy; Mr. Neuert told of Naziism and its hold on the German people. Both talks closely followed the theme, "We Are What We Believe."

Speakers' table

John Naprstek

Institute Banquet

Professor Smith

Mr. Neuert

Girls' Conference

FRONT ROW: The Executive Committee: Goelitz, Simpson, Cochran, Hegge, Serfling, Homrighous, Ryde.

Five hundred candles spreading their light in the surrounding dimness. Five hundred girls resolved to keep lights burning in a world of darkness. A dramatic climax—a fervent response to an inspiring week end.

The twenty-sixth Girls' Conference was something to remember. This year's program, built about the theme "Candles in the Dark" was exceptional. Each girl was made to feel the importance of the individual, even in time of war; each one learned the strength of Christian personality. The theme had been previewed when The Conference Tours explored some of Chicago's settlements, bright lights in the dark lives of the poor.

The greater than ever attendance . . . the inspirational message of Marguerite Marmon Bro . . . the festivity . . . the good companionship united to make it the best conference yet!

Cochran presides.

Marg marks time.

Kelly and Barb show 'em how.

The Committee Chairmen are satisfied.

We know we're being snapped.

Get your tickets.

This Committee carries on.

Boys' Conference

SECOND ROW: The Executive Committee: Drury, Madson, Levey, Walker.
FRONT ROW: Robinson, Gnaedinger, Higgins, Abt.

"Court is now in session. The Oak Park-River Forest community has been accused of not fulfilling its obligations to youth. Church, School, and Home will be called upon to answer the accusations of the plaintiffs. Let us proceed."

The prosecution, represented by Robert Cantwell, Jr., stated its case. John Gnaedinger strove to vindicate the community. Witnesses were called: Dr. Youngert, Mr. Metcalf, students, members of church organizations, ministers. There was examination and cross-examination. Gnaedinger, after reviewing the testimony, demanded that the defendants be acquitted. Cantwell summed up for the prosecution.

The verdict of the jury, which was composed of six students and six adults, was read by Judge Otto Kerner of the United States Circuit Court of Appeals.

The community was **not guilty!**

The Chief is cross-examined.

The prosecutor harangues the jury.

Berger is on the spot.

The defense looks confident.

Judge Kerner weighs the evidence.

Madson remains calm.

Erie refuses to squirm.

BURKE

BACK ROW: Cox, Angsten, Burtness, Burno, Sang, Howard, Naylor, Metcalf, Goodwillie, Reichert. FOURTH ROW: Moment, Shoenfeld, Carlson, Potts, Volkman, Cromwell, Neely, Davies, Wegener, Holt. THIRD ROW: Scharmer, Berger, M. Robinson, Corfman, Luchal, Maxson, Hebal, Flaskamp, Owen, Oberfrance. SECOND ROW: Toombs, McNulty, Talleur, Cooper, Borden, Horeth, Chandler, Nerad, Benesch. FRONT ROW: Smith, Crum, Andersen, Gnaedinger, Drury, Badger, J. Robinson, Mr. Wilson.

LINCOLN

BACK ROW: Abt, Salek, Ligare, Levey, Lamm, Peregrine, Hedges, Markward, Walker. FOURTH ROW: Agnew, Volkman, Horwich, Keepin, Brown, Scharli, Kubicek, Ensrud, Madson. THIRD ROW: Dickinson, Kilmer, Nichols, Pelikan, Strong, Wiedow, Seifried, Schleck, Trauba. SECOND ROW: Stretton, Hamilton, Dittmann, Heald, Nerad, Bushing, Norris, Johnstone, Quetsch, Crossman. FRONT ROW: Ware, Oberhelman, Cann, Ahstrom, Higgins, Lull, Huntington, Logan, Iverson.

Burke

President . . . . . John Robinson
Vice President . . . . . Robert Badger
Secretary . . . . . Ray Drury
Treasurer . . . . . John Gnaedinger
Sergeant at Arms . . Robert M. Andersen

Lincoln

President . . . . . Charles Higgins
Vice President . . . . . James Ahstrom
Secretary . . . . . Peter Huntington
Treasurer . . . . . William Lull
Sergeant at Arms . . . . . Roy Cann

The right to self-expression is typified and exercised by the boys' debating clubs, Burke and Lincoln. Membership in one of these clubs signifies the realization of aspirations.

The topics for debate are usually of domestic and international importance but sometimes of importance only to the school. Members have slaved over such subjects as "Resolved: that a Student Union Should Be Established at O.P.R.F.," "Resolved: that India Should Be Given Immediate Independence," and "Resolved: that Unions Should Be under Government Control." Each subject is carefully analyzed and thoroughly discussed so that the member is stimulated to solve the problem for himself.

Debates are not the only chance of showing speaking ability. Orations and informal addresses are also delivered on a wide range of subjects from the United States foreign policy to wild life preservation.

Burke and Lincoln have a joint meeting and also such a meeting with the girls' debating clubs. At these meetings the boys and girls pool their resources and really deliver fine programs. An unusual feature of the Lincoln-Gavel meeting was the singing of the minutes by the Gavel girls.

Each club also has its parents' night. Burke combined its parents' night meeting with its Christmas program. These meetings gave the parents an idea of what a good time their sons have every other Tuesday night.

One feature of Lincoln's programs was a mock murder trial. This was such a success that Lincoln consented to give it for an assembly. Burke club gave a typical meeting for an assembly with the usual serious debate and the amusing stunt. Both clubs, at the end of the year, held banquets with royal festivity.

To let the Burke-Lincoln rivalry, which was restrained even at their joint meeting, out into the open, Lincoln club challenged defending champion Burke club to a baseball game, of which the results are well known.

▪ ▫ ▪ ▪

Shakespeare is hashed . . . Gavel's barber shop quartet sings the minutes . . . "Miss" Drury to you . . . Where were you on the night of the 16th? . . . Hebal harangues.

Forum

Gavel

Mary Lou Mu

BACK ROW: Page, Henninger, Forslew, Roberts, Rausch, Brady, Rieger, Rischmiller, Simanski, V. Ryde, Coe. FOURTH ROW: Bush, Neumeister, Holden, Noel, Meredith, Parsons, Vallentyne, Panes, Shalek, Tiedeman, Nichols, Scholes. THIRD ROW: Serfling, DeLano, Nelson, Schram, Cervenka, Williams, O'Brien, Cormley, Schmiot, Dutton, C. Ryde. SECOND ROW: Dangel, Webster, Corlett, Knaphurst, Huff, Homrighous, Howe, Sawler, Bristow. FRONT ROW: Simpson, Doelle, Thompson, Brand, Hale, Flury.

BACK ROW: Siler, Borgmeier, Knuepfer, Mahan, Johnson, Swett, Marwood, Monson, Duff, Weiss, Oveson. FOURTH ROW: Stineback, Frase, Buescher, Somer, Longley, Olson, Jackson, Pendarvis, M. J. Anderson, Fiedler, Keer. THIRD ROW: Nelson, O'Neil, Peare, Rosenfeld, Bulicek, Bradshaw, Husar, Hayes, Springer, Mary Kellogg, Claypool. SECOND ROW: Bach, Mary Jo Williams, Overlock, Grosser, Davis, Mann, Diamond, Marlin, Snyder, Walker, Wolffson. FRONT ROW: Wahl, Marilyn Williams, Marjorie Kellogg, Miss Hope, Cochran, J. Anderson, Wolter.

FORUM

President ..... Kathleen Thompson
Vice President ..... Barbara Flury
Secretary ..... Josephine Simpson
Treasurer ..... June Brand
Sergeant at Arms ..... Patricia Doelle
Recorder ..... Virginia Hale

GAVEL

President ..... Mary Cochran
Vice President ..... Jane Anderson
Secretary ..... Marjorie Kellogg
Treasurer ..... Marilyn Wahl
Sergeant at Arms ..... Marilyn Williams
Critic ..... Janet Wolter

Just as actively as the Lincoln-Burke boys have been asserting their right to the freedom of speech, so have the girls of Gavel and Forum. For isn't the feminine half of this world reputed as being the talkative one? Both Gavel and Forum were founded principally with the aims of better debating, extemporaneous speaking, and parliamentary procedure.

Gavel and Forum are the sponsors of a project whose influence is felt by every student—the sale of war stamps in the school. True, this gigantic task hasn't much to do with debating and its related fields, but it is a project exemplary of the initiative and enthusiasm of these girls.

Wouldn't **you** like to go to a Gavel or Forum meeting? Come on, then! A highlight of the year's effort for both clubs was the Forum-Gavel meeting. Presiding officers smiled for the birdie while debating Doelle held forth on drafting women (illustrated). A stunt in a lighter vein took off these meatless days. . . . Gavel will never forget the talents of permanent stunt director Kellogg, whose crowning triumph typified the traditional rivalry of the two clubs. Prudence Mann and Greta Gruesome Wahl starred. . . . Plaudits are in order for Miss Wolter and Miss Bush, parliamentarians par excellence. . . . Camera-shy Levey, victorious debator of the Lincoln-Gavel meeting is illustrated—what's he doing on the girls' page? . . . Loud laughter from 232 and 116—must be those Kellogg (the other one) and Simpson minutes. . . . Miss Hawkins (illustrated) is one of the three most popular members, the other two being M. A. Hope and G. Anthony. . . . Who said Gavel and their Moms don't drink tea? Picture at left proves it. . . . Forum showed off for their mothers at a Christmas party complete with tree which was sans lights. . . . Forum and Burke joined hands, perhaps just to hear President Robinson whack the gavel every other minute. . . . Misses Swett and Neumeister did themselves proud as presidents at the junior meetings. . . . Both clubs sponsored a dance, the Stamp Stomp, for the sale of war stamps (illustrated). . . . Last girls out, be sure to lock the door!

BACK ROW: Landsell, Clevenger, Madden, Ogdon, Minor, Silverman, Talleur, Lillig. THIRD ROW: Williams, B., Riggs, McKillop, Buscher, Wirth, Wimmersberger, Hall, Millizen. SECOND ROW: Williams, L. Bush, Grindstaff, Martin, I., Martin, D., Vallentyne, Frymack, Habich, Hollowed. FRONT ROW: Hebal, Norris, Gentle, Lucal, Mr. Ramsay.

Extemp

Every Friday after school, there migrates to room 232 a queer species of man. Its distinguishing features are (1) a ready and voluminous tongue, (2) a fervent desire to argue, (3) a love of politics, (4) a fiery zeal. The battleground is Extemporaneous Speaking Club. Here one may see proud orators locked in a do-or-die struggle, while the onlookers eagerly lend support to their champion. Disputes on every point arise among the audience, and five o'clock finds all reluctantly leaving the arena.

"The queer species of man"

Extemp has the unique standing of a non-organized club. Although it has a faculty adviser, constitution, and chairman, and is run like any other club, it requires no dues and has a liquid membership. New members come into every meeting. Some come to listen; some to argue—all come to think.

Extemp is living up to its duty advancing public speech and debate.

Drama Club

President .....Robert Cantwell

Vice President.....Betty Hegge

Secretary .....Patricia Larson

Treasurer .....Muriel Wilson

Sergeant at Arms.Richard Larson

A time-honored institution around here, almost as old as the school itself, is Drama Club. It is regarded as one of the school's important clubs, for no senior play could be produced without it. For their second semester project the seniors of Drama Club busy themselves on the various committees and the cast of the play; there is hardly a member who does not contribute his talent. The remainder of the year's schedule is filled chiefly with skits and monologues by individual members.

BACK ROW: Dangle, Mulford, Davies, Seifried, Watts, Murray.
THIRD ROW: Quinn, Schofield, Spring, Sullivan, Pavlish, Peterson, Traver, Train.
SECOND ROW: Grindstaff, Gentle, Fischer, Budinger, Neymark, Johnson, Ross.
FRONT ROW: Gagan, Wilson, Cantwell, Hegge, Larson R., Larson P.

BACK ROW: Fisher, Sutherland, Owen, Minor, McDonald, Borden.
THIRD ROW: Rodgers, Frakes, Knudson, Knoll, Burk, Hollands, Mrs. Abel.
SECOND ROW: Smidl, Himebauch, Richmond, Dennis, Alley, Osborne, Holter.
FRONT ROW: Christiansen, Peterson, Whipple, Hough, Granquist.

Masqueraders

Besides having a group of dramatically inclined bright sophomores, Masqueraders has two other new members. Mr. Kimball has joined the group to coach the second-year Thespians and Mrs. Hinman to take care of business details.

The players have put on the regular number of plays, indulged in the same amount of lunchroom refreshments, and had the usual good time. But an innovation has been the completely student directed play which they are planning to present. They hope to make this play, produced entirely by the students, one of the best. They have also tried a radio play with fine results. The actors, using a mike in one room, broadcast to their unseen audience down the hall. Masqueraders has invaded the realm of radio.

President . . . . . Jack Higgins
Vice President . . . . . Luretta Davis
Secretary . . . . . Josephine Swett
Treasurer . . . . . Ralph Christensen
Sergeant at Arms . . . . . James Burtness
Sergeant at Arms . . . . . William Somers

BACK ROW: Huggins, Burtness, Wolfe, Wattling, Christensen, Dean. THIRD ROW: Nemeth, Latsis, Healo, Mary Johnson, Hall, Shorney, Schmit, Bauer. SECOND ROW: Clark, Loomis, Judson, Winner, Ther, Peterson, Martha Johnson, Reese. FRONT ROW: Lovett, Constantine, Riggs, Fiedler, Curtis, Darr, Cooper.

BACK ROW: Haiges, Donna Bender, Baker, Dorothy Bender, Brown, Simanski, Squire, Hale, Strickland. THIRD ROW: Rohn, Zelder, Holmquest, Chamberlin, McElwain, Calhoun, Krahe, Cook. SECOND ROW: Somer, Whyte, Beeman, Brauchle, Pond, Crown, J. Herrmann, Colterjohn, Leslie. FRONT ROW: Johnson, Oertel, Hauck, Norris, Lapsley, Z. Herrmann, Williams, Schlick.

BACK ROW: Holman, Anderson, Clark, McElroy, Huber, Schroeder, Barrow, Gilray, Wagner. FIFTH ROW: Oltman, Childs, Abbate, Webster, Marshall, Traer, Vogt, Moore, Iverson, Below. FOURTH ROW: Fisher, Mouton, Curtis, Richards, Mattern, Alexander, Hough, Boettner, Bott, Gifford. THIRD ROW: Blum, Knox, Frymark, Wimmersberger, Roberts, Rhodes, Thomson, Headley, Coggeshall, Frederickson. SECOND ROW: Johnson, Whitaker, Summers, Gygax, Berger, Roesch, Steger, Hodges, Dosch. FRONT ROW: Miss Graham, Larkin, Rischmiller, Lang, Gregory, Sutherland, Richer.

Footlights

President ..... Madeleine Lang
Vice President ..... Jack Hedges
Secretary ..... Joyce Rischmiller
Treasurer ..... Jean Gregory
Sergeant at Arms ..... Philip Young

Last fall sixty promising boys and girls passed the scrutiny of Miss Graham and Miss Harrington and in due time became members of Footlights, that exclusively junior organization for the dramatically inclined. The players presented a wide range of productions this year—an original burlesque by Jack Hedges; a Chinese play of stylized, eccentric nature; the inevitable ghost story; and their masterpiece, "Dust of the Road," whose serious, religious theme had such unusual appeal that it was presented for a junior assembly. While by now they may not all be fledgling Barrymores, at least the actors in Footlights have enjoyed their brief season.

Dramatic Productions

Drama has always played a large part in the extra-curricular life of the school. Many dramatic productions are put on by clubs and other organizations, the two chief shows being the Girls' Club Show and the Senior Class Play. By tradition, a professional job is expected and the audience is rarely disappointed.

Charley's Aunt

Following a long-established custom of giving a yearly play, the Girls' Club staged "Charley's Aunt." Even the severest critics would agree that this year's Girls' Club Show was, if anything, above the usual standard.

The play itself is a masterpiece of sheer comedy. The situation of an Oxford College boy's masquerading as an elderly aunt develops into a humorous and complicated plot. As usual, however, all complications are somehow or other ironed out.

The two performances represented a great deal of effort on the part of Miss Remsburg, the cast, the committees and the advisers. For weeks all those connected with the play worked long and hard to make the show a success. Judged by all standards their efforts certainly were productive of excellent results.

Jack Chesney

Lord Babberly
(Charley's Aunt)

Kitty Verdun

Charles Wykeham

Donna Lucia
D'Alvadorez

Amy Spettique

Colonel Chesney

Brassett

Stephen Spettique

CAST OF CHARACTERS

Brassett . . . . . Otto Nerad

Jack Chesney . . . . . Robert Seifried

Charles Wykeham . . . . . Joe Fisher

Lord Fancourt Babberly
(Charley's Aunt) . . . . . Edward Owen

Kitty Verdun . . . . . Marcia Scholes

Amy Spettique . . . . . Dorothie Barker

Colonel Sir Francis
Chesney, Bart . . . . . Jack Schufreider

Stephen Spettique . . . . . Robert Mulford

Farmer . . . . . Robert Sutherland

Donna Lucia D'Alvadorez . . Joan Gagan

Ella Delahay . . . . . Patricia Murray

Maud . . . . . Arlyth Rogers

Committees

Dramatic Director . . Miss Remsburg
Girls' Club Adviser . . . Miss Bennett
Art Director . . . . . Mr. Pelz
Music . . . . . Mr. Little
Costumes . . . . . Miss Brubaker
Davida Wolffson
Properties . . . . . Miss De Groff
Stage . . . . . Mr. May
Dick Borden
James Read
Lights . . . . . Mr. O'Brien
Arthur Naylor
Photography . . . . . Mr. Lane
Carl Moller
John Horeth
Publicity . . . . . Miss Lounsbury
Miss Blackburn
Business . . . . . Mr. King
Robert Moulder
Tickets . . . . . Mr. Hepker
Marilyn Wahl
English Speech . . . . . Miss Hardie
Prompter . . . . . Mary Jane Summers

Brawn behind the scenes

Men at work

Lights on

Beauty salon

Check!

Last-minute instructions

Lights Crew

BACK ROW: Anderson, Murray, Crum. FRONT ROW: Strong, Oberfranc, Naylor.

Stage Crew

BACK ROW: Galbeck, Warneke, Bostron, Reed, Engelhard, McMahon. FRONT ROW: Dietrich, Riess, Cumberson, Borden, Littler.

The unsung heroes of the Oak Park High School dramatic productions are the loyal boys on the stage and lights crews. They are the ones responsible for the beautiful lighting effects and the quick changing of scenery in the two big shows. Although no one ever sends them a bouquet, they deserve a large part of the credit for the dramatic successes staged at our school. Mr. O'Brien keeps the lights crew boys on the job and Mr. May directs the stage crew. It falls to their lot to do the hard work and to take care of the technical requirements of the plays without which our dramatic efforts would be crippled. They do have their idle moments, spent in improving their card skill and in heckling the cast, but these periods of relaxation they well deserve.

The Senior Class Play

Abe Lincoln in Illinois

Lincoln's Farewell

Cast of Characters

Mentor Graham . . . . . John Talleur
Abe Lincoln . . . . . Arthur Cooper
Judge Bowling Green . . . . . Edward F. Owen, Jr.
Ninian Edwards . . . . . Joe Fisher
Joshua Speed . . . . . Eugene Corrigan
Ann Rutledge . . . . . Ruth Ann O'Grady
Ben Mattling . . . . . Chester Rieck
Trum Cogdal . . . . . Robert Minor
Jack Armstrong . . . . . Robert Sang
Bab . . . . . Peter Huntington
Feargus . . . . . Edward Holt
Jasp . . . . . Thomas Crandell
Seth Gale . . . . . Maynard D. Cihlar
Nancy Green . . . . . Mary Cochran
William Herndon . . . . . Richard Larson
Elizabeth Edwards . . . . . Juin Whipple
Mary Todd . . . . . Joan Gagan
The Edwards' maid . . . . . Elaine Fischer
Charlotte Ryde

Jimmy Gale . . . . . Wayne Park
Aggie Gale . . . . . Joann Frakes
Gobey, Jimmy's nurse . . Dorothea Colvin
Stephen A. Douglas . . . . Bernard Benesch
Willie Lincoln . . . . . Tommy Schroeder
Tad Lincoln . . . . . Kenny Noth
Robert Lincoln . . . . . John Cuthbertson
The Lincoln's maid . . . . . Charlotte Ryde
Elaine Fischer
Crimmin . . . . . Robert Seifried
Barrick . . . . . George Davies
Sturveson . . . . . David Pray
Jed . . . . . Robert Price
Phil . . . . . Robert Sutherland
Captain Kavanagh . . . . . Charles Butler
Major Nelson . . . . . Roy Koepke
The Edwards' children . . Marjorie Beeman
Josephine Jeffers
Gaylord Whipple
Prompter and Understudy . Frances Stone
Understudy . . . . . Bonnie Rodgers

Committee Heads and Faculty Advisers

Dramatic Director.....Miss Payne
Dances.....Miss Rugh, Miss Trump
Costumes and Make-up..Miss Remsburg
Betty Sue Train, Barbara Wilson
Roselyn Keer
Properties .....Miss Sproull
Julie Hollands, Warren Nelson
Scenery .....Mr. May
John Cuthbertson
Lights .....Mr. O'Brien
Arthur Naylor
Music.....Mr. Little, Mrs. Boynton

Art .....Mr. Pelz
Photographs .....Mr. Lane
John Horeth, Carl Moller
Typing .....Miss Hartmann
Fay Quanstrom
Publicity.....Miss Blackburn,
Mr. Hecketsweiler, Miss Lounsbury
Dorothy Mann
Tickets .....Mr. Fountain
Janet Rausch
Ushers .....Mr. Hoff
Programmes .....Miss Hope
Jane F. Anderson

The ball in the Edwards' home

Music Department

Concert Band

Orchestra

Mr. Little
Head

To those who enjoy the fine arts, the Music Department offers ample opportunity for listening and performing. Budding artists are given a chance to try their skill on real audiences and with really good music. Many and brilliant were the stars of the spring and Christmas concerts, and of the operetta, "Trial by Jury," the first such presentation ever given here. However, individual prowess

is forgotten in the performance of the instrumental and vocal groups. The part is subordinated to the whole, and some beautiful music results.

Our musicians have also enjoyed outstanding successes in extra-curricular appearances. The choir was invited to sing at the Chicago University Chapel, at the graduations, and for various civic clubs. The vocal and instrumental soloists have played for Red Cross benefits.

The Music Department has increased greatly in size, and now makes room for such special groups as the Madrigals, Girls' and Boys' Glee Clubs, and Ensembles. These groups open new vistas in music heretofore closed to the student. Under the leadership of Mr. Little, Miss Doll, and Mrs. Boynton, music in O.P.H.S. is coming into its own.

Caroling in the halls at Christmas

GIRLS' GLEE CLUB

Christmas Festival

Christmas time—Christmas trees, gifts, ornaments, candles, wreathes, and music. We all look with expectation to the annual Christmas concert. Unlike the other choral programs of the year, this one presents all the choruses, glee club, and ensembles, massed in a glorious combination of voices. Then Christmas songs—old favorites and new ones—concert pieces, liturgical music, art songs, climaxed in the singing of the Hallelujah chorus. This remarkable program is the result of the combined work of the whole department. The choral work is under the direction of Miss Doll and Mrs. Boynton, who do the hard job of molding the separate groups into the well-coordinated whole. Mr. Little handles the orchestral numbers.

Although the Christmas concert is a familiar festival, this year's excelled all others in magnitude and musicianship. It was one of the evidences of the revision of the department and of the elevation of music to a major position. We can look to the succeeding concerts with growing anticipation of pleasure.

Mrs. Boynton

Miss Doll

"Trial by Jury"

This year saw another "something new" in the Music Department,—a presentation of the Gilbert and Sullivan operetta, "Trial by Jury." The cast was drawn entirely from the choir, and, though under the guidance of Miss Doll, was, in a large part, directed by the student assistant.

The comedy itself is hilarious. The humor lies in the words and music as well as in the acting. Consider the interpretation of the judge's song, already a classic, which describes the judge's rapid assent to the bar. En route he married an attorney's "elderly, ugly daughter" who "might pass for forty-three in the dusk with the light behind her."

The comments on the operetta indicate a general hope that it will become an annual event.

THE LEADS

Angelina . . . . . Gracia Himebauch

Judge . . . . . Edward Owen

Edwin . . . . . Warren Nelson

Usher . . . . . Robert Mulford

Counsel for Plaintiff . . . . Graydon Abels

The trial . . .
the jury.

SOLOISTS

At every concert there step forth to the footlights certain people gifted with a talent for solo work. This year there were chosen, as soloists, the following:

Marian Knudson	Piano	Robert Jero	Trombone
Elaine Perriam	Piano	Robert Brown	Trombone
Carolyn Weld	Piano	Ralph La Combe	Clarinet
Denise DeLano	Piano	Arthur Giannotti	Clarinet
William Knaus	Bassoon	Gerald Hoffman	Clarinet
John Gnaedinger	Bassoon	Arthur Schor	Baritone
James Moser	Bassoon	Betty Miller	Marimba

THE CHOIR

. . . .and it comes out here.

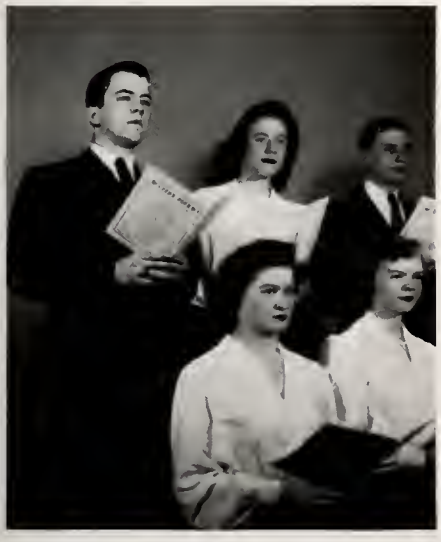

John Naprstek	Trumpet
Arthur Strong	Trumpet
Joseph Fisher	Trumpet
Sally Jackson	Flute
John Hebal	Violin
Edward Kobisk	Violin
Jean Replogle	French Horn
Dolores Volke	Soprano
Robert Mulford	Baritone

They're waiting for the downbeat.

Music Club

BACK ROW: McElwain, Lestina, Mahan, Bagby, Shand, MacLeod, Gagan, Jones, Bonthron, VanFleet. FOURTH ROW: Bonus, Smith, Kretschmer, Anderson, DiCanoi, Granzow, Venable, Ginsburg, Miller, Nendick, Prather. THIRD ROW: Lent, Louch, Lenartson, Hudson, Taylor, Henning, Hegge, Murray, Brandl, Nelson, Pondelicek. SECOND ROW: Phillips, Hanley, Lemke, Young, Henkel, Landess Townsend, McVean, Kerns, Cowan. FRONT ROW: Bender, Damm, McHugh, Merritt, Beeman, Himebauch, McKeen, Landon, Lucas, Banta.

BACK ROW: Giannotti, La Combe, Hoffman, Sullivan, Hegge, Short, Webster, Jones, Easter. FOURTH ROW: Carter, Salla, Heald, Blatchford, Anderson, Dosch, Smith, Hunter, Victorine. THIRD ROW: Hippensteel, Sutherland, Hanson, Boelke, Hunter, Schroeder, Wolthius, Willens, Russell. SECOND ROW: Dupre, Mulford, Wilson, Winchell, Smidl, Corkle, O'Byrne, B. Perriam, Kuhrt, Voigt. FRONT ROW: Knaus, Knudson, Borden, Mr. Little, E. Perriam, Quanstrum.

. . . the medium of self-expression for many in our school.

President . . . . . Richard Borden

Vice President . . . . . Elaine Perriam

Secretary . . . . . Marian Knudson

Treasurer . . . . . Fay Quanstrum

Twice a month aspiring musicians gather to discuss musical genius in general and their own in particular. These are the members of Music Club. Music Club was organized expressly to give people of musical ability an opportunity to observe and discuss the performance of others and to perform themselves. Constructive criticism of work, so desired by real artists, can be secured with little or no embarrassment. Here too, talks on the finer points of music are made to an audience eager to learn.

Although primarily a performers' club, it has its listening faction. They have found that there is as large, as exacting, and as satisfying a role in listening to good music as in making it. Indeed, good listeners are as rare as good performers.

Wind instruments
Strong gusts
Gentle
Moderate

The Right to Individual Interest

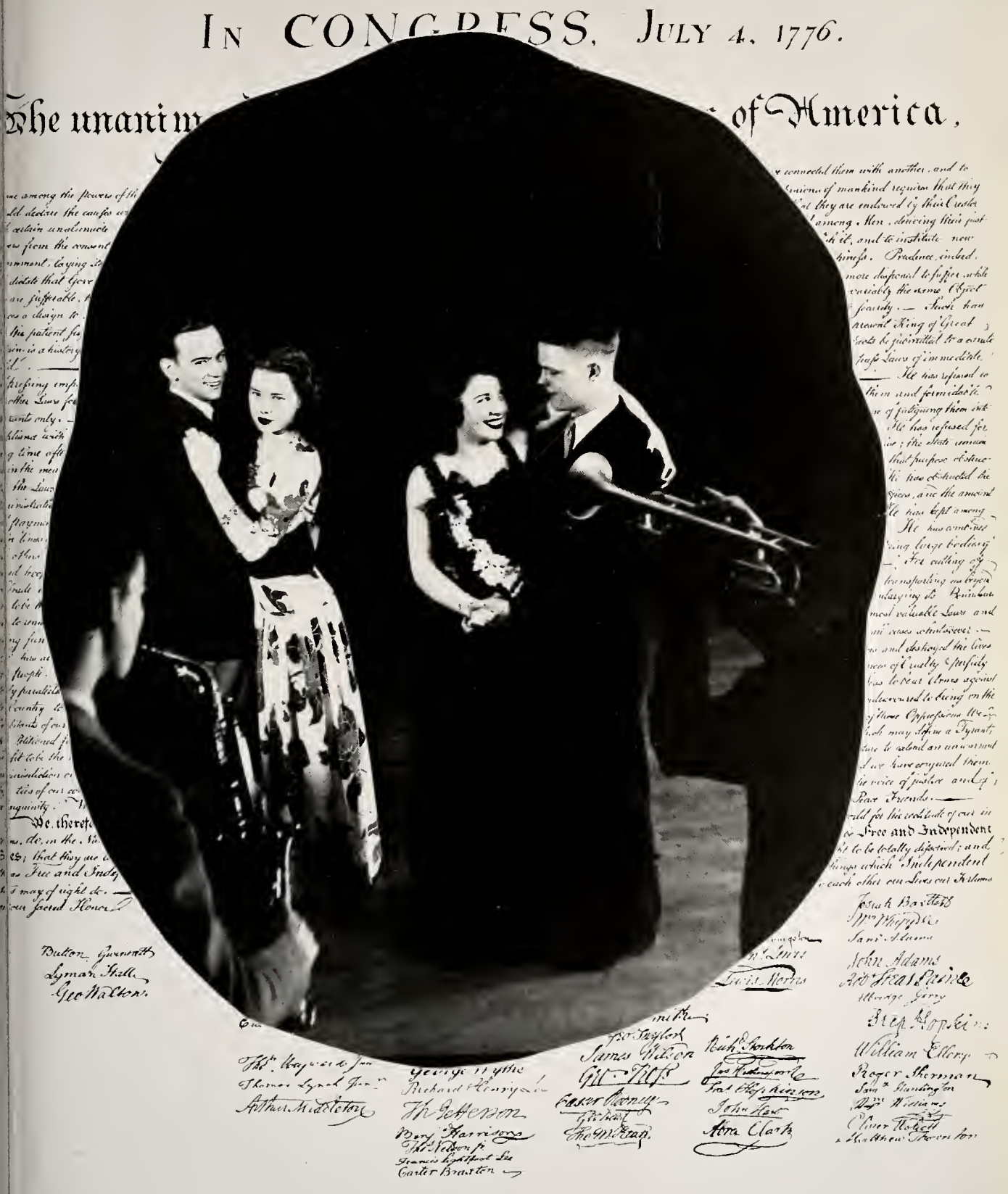
IN CONGRESS, JULY 4, 1776.
The unanim
of America,
Button Gwinnett
Lyman Hall
Geo Walton
Thomas Lynch Junr
Arthur Middleton
Richard Henry Lee
Th Jefferson
Benj Harrison
Thos Nelson Jr
Francis Lightfoot Lee
Carter Braxton
James Wilson
Geo Ross
Caesar Rodney
Geo Read
Thos McKean
Rich Stockton
Jos Hewes
Frat Hopkinson
John Hart
Abra Clark
Josiah Bartlett
Wm Whipple
Sam Adams
John Adams
Robt Treat Paine
Elbridge Gerry
Step Hopkins
William Ellery
Roger Sherman
Sam Huntington
Wm Williams
Oliver Wolcott
Matthew Thornton

BACK ROW: Corrigan, Hamblen, Wanderer, Roberts, Oliver, Barr.
THIRD ROW: Renner, M. Dangel, Brett, Johnson, Lowe, Mahan, Doelle, D. Rogers.
SECOND ROW: Slingerland, Knudson, Lisio, Mann, B. Dangel, Collopy, Craig, A. Rogers, Hayes.
FRONT ROW: Bixby, Royal, DiCesare, Ackerman, Haigh, Claypool, Piety, Ramsay.

BACK ROW: Armerding, Rischmiller, Reid, Parthemer, Flury, Mellers, Meyers, Buehrer, Mathewson, Hawkinson.
FOURTH ROW: Crissey, Mellish, Whitaker, Gormley, Read, Webster, Neymark Harrington, J. Jones, Andrews.
THIRD ROW: Fisher, Boller, Gleason, Pendarvis, Larson, Duff, Hitzeman, McVean, Williams, Thompson.
SECOND ROW: O'Brien, Oltman, Mahan, Koberstine, Perlman Murphy, Day, E. Jones.
FRONT ROW: Swett, Goelitz, Simpson, Keer, Lucal.

France-America

President . . . . . Josephine Simpson
Vice President. . . . . Marilyn Goelitz
Secretary . . . . . Roselyn Keer
Treasurer . . . . . Margery Swett
Sergeant at Arms. . . . . Jack Lucal

Making its debut in the fall of 1942, France-America was a welcome addition to the roster of clubs at Oak Park High School. With its purpose of being an informational organization about France in relation to America, the club drew sixty interested French students. Club meetings featuring personalities in the news and authorities on the present French situation—Monsieur A. G. Bovee of the University of Chicago, for instance, spoke on North Africa; information on modern French living with a cooking talk by Madame Bluzat; a Christmas celebration a la francaise; and entertaining movies mark France-America as a definite contributor to the practical as well as the cultural activities of our students.

Pan-American

Meet Pan-American Club, the group with the Inter-American outlook. They have asserted their right to happiness with a year full of unusual and eventful meetings.

They remember with pleasure their gala Christmas party with the true Mexican pinata ceremony . . . members scrambling for candy and trinkets which scattered in all directions from this Mexican Santa Claus bag. Another meeting saw the serving of the South American herb tea, Mate, with its traditional container . . . Collaborating with Townmeeting for enjoyable talent . . . relevant movies, slides, and music . . . and speakers like Mr. Wayne Hanson, a South American expert, and a Puerto Rican boy from International House at Chicago.

President . . . . . Bonnie Parsons
First Vice President . . . . . Elaine Fischer
Second Vice President . . . . . John Talleur
Recording Secretary . . . . . Janet Rausch
Corresponding Secretary . . . . Lois Schaefer
Treasurer . . . . . Shirley Smidl
Sergeants at Arms . . . . . Richard Zind, Jean Forslew

BACK ROW: Kerr, Shannon, Gnass, Easter, Johnson, Mathewson, Mango, Kempe, Hough, Harless.
FOURTH ROW: Froberg, Moore, Fitzpatrick, Bixby, Schulze, Schneider, Runkel, Hollowed, Beeler, Eldridge, Klemp.
THIRD ROW: Holdrege, Chapman, Hummel, Childs, Gygax, Wimmersberger, Frymark, Vallentyne, Knox, Lloyd, Bellows.
SECOND ROW: Becker, Schuckmell, Anderman, Strening, Wilson, F. K. White, Olds, O'Blasny, F. E. White.
FRONT ROW: Richer, Huber, Tallant, Vogt, Drews, Hannon, Baldock, Berry, Andersen.

Betty Chapman

BACK ROW: Hebal, Kaler, Radnitzer, Hindman, Smith, Gould, Barsumian, Simanski, Nelson.
FOURTH ROW: Schroeder, Page, Rieger, Boettner, Garrison, Lind, Curry, Jones, Swett, Frank.
THIRD ROW: P. Peterson, Puddicombe, Johnson, Richards, Weinberg, Colterjohn, Dumelow, Rudy, Sheldon, Ross, Kilmer, Ritter.
SECOND ROW: Wegener, Lillig, Minor, Harrington, Fisher, Lawrence, Carrithers, Levin, Reichel, Romilly, Dutton.
FRONT ROW: Zind, Rausch, Fischer, Parsons, Talleur, Forslew, Smidl, Schaefer, D. Peterson.

WINNERS OF 1943 SALON

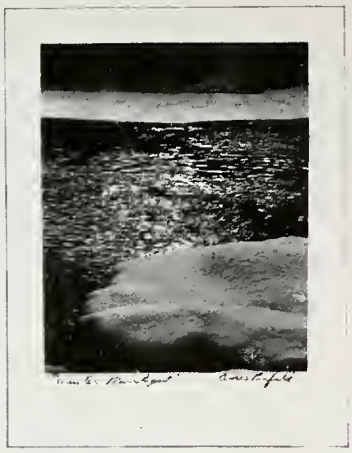

Boys' Camera Club

The Boys' Camera Club is not only a club but an indispensable servant of the school. Its members are those who have especial interest in photography and are experienced in the rudiments of good photography. These boys take most of the pictures which can be seen in the school publications. From the Boys' Camera Club are chosen those with especial talents to be the Photo Staff for the Senior Annual Tabula. This staff devotes much of its time to taking, developing, and printing these important pictures.

The club also exhibits in the main hall the best pictures entered in its annual picture contest.

President ..... Charles Sheaff
Vice President ..... Jack Simon
Secretary ..... Earle Belofsky
Treasurer ..... Carl Moller

BACK ROW: Belofsky, Massey, Murmann, Lenz. THIRD ROW: Lev, Penfield, Latta, Paul Harkey, T. Davis. SECOND ROW: Glidden, Kalivoda, Witty, Horeth, R. Davis. FRONT ROW: Moller, W. Davis, Sheaff, Simon.

WINNERS OF 1943 SALON

Girls' Camera Club

Twenty girls are intent on twenty little black boxes. Excellent photographic work that causes the amateur to marvel is the result.

A select group of girls who have submitted superior tryouts form the membership of Girls' Camera Club. As the year progresses, they are instructed in the rudiments and intricacies of picture-taking. They undergo preliminary training that, after they have clicked the shutter, enables them successfully to develop, print, and mount their photographs. Perhaps among the girls of Girls' Camera Club could be found a Toni Frissel or a Margaret Bourke-White of the future.

President . . . . . Jean Ashley
Vice President . . . . . Betty Byers
Secretary . . . . . Betty Cline
Treasurer . . . . . Betsy Rasmussen
Chairman of Dark Room . . . . . Dorothy Lane

BACK ROW: Yasiunas, Stoner, Topel, Blood, Wilson, Hartlep, Dillon. SECOND ROW: Shriver, Fisher, Stadtler, Allers, Barbara Byers, Jacques, Harbeck. FRONT ROW: Miss Bondurant, Weaver, Cline, Betty Byers, Ashley, Benson, Rasmussen.

Art Club

Art Club is a hospitable group that welcomes every girl who is interested in art, whether or not she belongs to an art class. The only requisite is a desire to learn more about this fascinating field of self-expression.

No, the girls don't wear berets, smocks, or monocles. They don't have French accents and eccentric manners. They are just ordinary people who possess an extra amount of skill—skill that this year has enabled them to take part in all sorts of patriotic projects. They lent their collective talent to the Red Cross and produced many useful articles, such as stationery holders and tray mats, for our sick soldiers. Many small donations like the one from Art Club bolster the spirits of our fighting forces. Art Club spent the first semester on this Red Cross project.

During the latter half of the year its members shook off the wartime atmosphere and worked creatively in making clay jewelry. This novel idea, sponsored by the club's talented adviser, Mr. Pelz, is having unusual and interesting results as the girls design, bake, and paint their pins and bracelets. The club room, 332, has been a bustling center of activity where the Art Club girls have had fun carrying out their inventive ideas.

President ..... Patricia Geraghty
Vice President ..... Dorothy Mann
Secretary ..... Helen Jerdee
Treasurer ..... Patricia Peterson

Creative technique

BACK ROW: Pavlish, Palmer, Somers, Warters, Somer, Huckins, Stewart, Jonswold. FOURTH ROW: Conway, White, Garton, Kramer, Johnson, Sunneson, Butzow, Campbell, Isbister. THIRD ROW: Aikens, Lindsay, M. Geraghty, Sawler, Brown, Stoddard, Broyde, Huston, Westgate. SECOND ROW: Stramalia, Arey, Snell, McIntosh, Hindle, Elliott, Cibelli, Georgeas. FRONT ROW: Peterson, Mann, P. Geraghty, Jerdee.

BACK ROW: Seybert, D. Martin, I. Martin, Trimmer, Oberhelman, Towle O'Neil, Riley, Omara.
THIRD ROW: Desmond, O'Brien, Masters, Massey, Overlock, Steele, Turner, Feltus.
SECOND ROW: Joan Gregory, Jane Gregory, Hattersley, Hall, Laun, Haigh, Wallace, Aepinus, Nolan.
FRONT ROW: Miss Harrison, Cushing, Born, Rudd, Manning, Reedy, Hegge, Nikolas, Dumelow, Hartwig.

BACK ROW: Milne, Ryan, Parthemer, Lindeberg, Hauck, M. Baker, Pain, Murphy, Rennix Wanderer.
FOURTH ROW: McAuliffe, Asp, Altemeier, Honig, G. Baker, Buian, Piety, Thompson.
THIRD ROW: Rowe, Novak, Cooke, Bixby, Bunge, Gazzolo, Jane Gray, Joan Gray, Mittmann.
SECOND ROW: Gagan, Jones Kent, Stone, Caryl, Brown, Donhowe, Weatherhead, White.
FRONT ROW: Feuerborn, Habich, Hazen, Bell, Wilkinson, Schroeder, Gross.

Arts and Crafts Club

President ..... Dorothy Wilkinson
Vice President ..... Yvonne Schroder
Secretary ..... Barbara Gross
Treasurer ..... Lois Bell

Not to be outdone in patriotic work by any other organization in the school, Arts and Crafts has devoted its whole club effort to the Red Cross. The club donated all of its dues to the buying of materials for Red Cross projects. With this equipment have been made clothing, scrap books, bedside boxes for sick soldiers, and an afghan. The girls generously gave extra time, besides that spent in club meetings, to complete these articles. The work was under the direction of the club advisers, Miss Harrison and Miss Wilson, and the crafts chairman, Vice President Yvonne Schroder.

BACK ROW: Miller, Brooke, Wells, Strong, Gocker, Smith, Niles, Faust, Handke, Hohmann. FIFTH ROW: Nemerovski, Nix, McDonald, Wagner, Teasdale, Wallace, Wasmund, Kretschmer, Jacobson, Holtkamp, Lahl. FOURTH ROW: Bos, Holt, Neumeister, Hermes, Schumann, Krueger, Rowe, Adams, Glover, Bonthron, Heidersbach. SECOND ROW: Connelly, Stillman, Nielsen, Hoffman, Gentle, Fulton Brunkow, Roe, Wood, Gibbs. FRONT ROW: Back, Waters, Dyer, Falls, Buckingham, Bagby, Rudy, Houser, Miss Wahley.

Latin Club

BACK ROW: Worcester, Gagan, Hill, Colterjohn, Wright, Chapman. THIRD ROW: Hale, Schwinkendorf, Whyte, Hall, Chamberlin, Davis. SECOND ROW: Baker, Squire, Lome, Crown, Brauchle, Herrmann. FRONT ROW: Ther, Pond, Hills, Simanski, Brown, Burtness, Miss Whaley.

First Semester		Second Semester
Paula Simanski	Counsel	Virginia Stewart
Richard Hills	Counsel	Bill Falls
Irene Ther	Censor	John Buckingham
Mary Jo Pond	Nuntius	Sally Brown
Sally Brown	Commentator	Peggy Houser

When the average student hears the word Latin, he immediately says to himself, "Hmmm! Dead language." If this student were to visit any meeting of Latin Club, he would soon change his mind. Latin Club's chief purpose is to make Latin live and to show its role in our everyday lives. For example, it wouldn't take very many meetings before he learned that benefactor is not spelled beni---- or that 62% of our English words are of Latin derivation.

Latin Club too offers its members, limited to freshmen, a chance to delve more deeply into the customs and times of old Rome. The long lost art of toga-folding, a Roman dinner— "ab ova ad mala," dramatization of Roman life, and other points not studied in text books, are vividly presented. The motto of the club is "Senatus populus que Romanus."

Science Club

Formally, Science Club exists to advance information in related scientific fields other than those studied in the general science classes. Actually, its most important function is introducing freshmen to extra-curricular activities and promoting fellowship and friendship among a group of boys and girls who have not formerly been acquainted.

A feature of this year's Science Club program was Mr. Hohn's talk on flight principles. At some of the other meetings movies were shown. In connection with Science Club, Mr. Rossetter, the adviser, gave various outside classes instruction in cosmetic mixing, ceramics, and aviation fundamentals. The students were thus able to put their theoretical knowledge into actual practice.

First Semester		Second Semester
Virginia Stewart	President	Carol Grismer
Carol Schroeder	Vice President	Molly Timms
Blanche Ligare	Secretary	Catherine Collopy
Arthur Nichols	Treasurer	Nancy Shand

BACK ROW: Crowell, Day, Sullivan, Burchfield, McDermott, Shea.
THIRD ROW: Snyder, Smith, Bloche, Ullmann, Diamond, Kaufman, Den, Cook.
SECOND ROW: Timlin, Clohecy, Wormood, Farnsworth, Beck, Dempsey, Baker.
FRONT ROW: Grismer, Timms, Shand, Collopy.

BACK ROW: Nemerovski, Todhunter, Roe, Nix, Doty, Strattan, Somers.
FOURTH ROW: Back, Strand, Krueger, Lejonstein, Nielsen, Hawkins, Neumeister, Barnes, Gygax.
THIRD ROW: Close, Hagmire, Johnson, Murray, Corrigan, McIntosh, Jonswold, Steinholtz.
SECOND ROW: McCullough, Williams, Kirschbaum, Hermes, Benesch, Waters, Carroll, Bond, Jacobson.
FRONT ROW: Miller, Foley, Gerstenberger, Stewart, Schroeder, Ligare, Nichols.

Sweet essence of chlorine.

Chemistry Club

This year Chemistry Club had to turn down some prospective members, since so many wanted to belong. Perhaps this popularity is due to the excellent work of the club's new faculty adviser, Mr. Woline. Or maybe this student interest in Chem Club is caused by the excellence of the programs. A demonstration of the commercial preparation of chlorine and another of liquid air and its properties were provided by the meetings. Modern applications of chemistry were brought out in a talk on bombs and on other war supplies, and in a movie put out by the Office of Civilian Defense on the incendiary bomb. The members also paid a visit to the Museum of Science and Industry.

Virginia McCall

President . . . . . Winston Crum
Vice President . . . . . Carl Schleck
Secretary . . . . . Louise Helmer
Treasurer . . . . . Robert Hamilton

BACK ROW: Schleck, Repenning, Pickett, Couffer, Moser, Munger, Lamm, Watts. THIRD ROW: Levin, Kaler, Grobe, Clark, Roberts, Warters, Goethe, Sherman, McCall, Thompson. SECOND ROW: Ludolph, Costanza, Dawson, Alexander, Gagan, Byers, Smith, Burk, Sellas. FRONT ROW: Lindsay, Berger, Hamilton, Helmer, Crum, Virgin, Bohmann, Mr. Woline.

Newton Club

BACK ROW: Gnaedinger, Bonthron, Dupre, Bain, Brockmeier, Stillman, Ritter, Couffer, Brown, Naylor. FIFTH ROW: Hoffman, Madden, Abt, Holdrege, Nemoyer, Nelson, Moser, Iverson, Jackman, Scharmer. FOURTH ROW: Young, Woodruff, Weiss, Fiedler, Ives, Buescher, Peare, Shalek, Neumeister, Hennniger, Smith. THIRD ROW: Overlock, Randle, Bach, Schuckmell, Bradshaw, Noel, Meredith, Snyder, Schnell, Corlett, Hale. SECOND ROW: Logan, Blomquist, Williamson, Dougherty, Markee, Pendill, Froberg. FRONT ROW: Mr. Sullivan, Toombs, Frase, Metta, Andersen, Serfling, Howard.

First Semester		Second Semester
Robert M. Andersen	President	John Gnaedinger
Donald Metta	Vice President	Donald Metta
Mitchell Toombs	Secretary	Mitchell Toombs
Carlann Frase	Treasurer	Carlann Frase
Jeanne Serfling	Sergeant at Arms	Virginia Bach
Robert Howard	Critic	Richard Logan

The chief purpose of Newton club is to intensify interest in mathematics. Under the able supervision of Mr. Sullivan, Newton has set many students thinking about the application of mathematics to their everyday lives, and has provided moments of intellectual pleasure and of pure fun.

Its programs through the year have furnished varied entertainment. The seniors triumphed in a junior-senior mathematical quiz. The "Barefoot Five" gave a pop concert in which two bassoons, a piano, a bass fiddle, and singer went to town. A woman valve expert discussed the need in industry for girls with mathematical interests and talents. Mr. Chandler gave an interesting demonstration of the utility of the slide rule. A movie on Einstein's "Theory of Relativity" enlightened an appreciative audience. In addition to these features of the year, there were many amusing stunts.

Radio Club

BACK ROW: Fritz, Ryan, Featherston, Matter, Arnold, Prout, Burnett.
SECOND ROW: Marsh, Sorenson, Brasie, Brenner, Houha, Burbank, Kinney.
FRONT ROW: Euwema, Hathaway, Manski, Newcome, Auten, Murray, Mr. Schneller.

President . . . . . Marshall Newcome
Vice President . . . . . Robert Manski
Secretary . . . . . Allen Auten
Technician . . . . . Wayne Kinney
Treasurer . . . . . Virgil Hathaway
Sergeant at Arms . . . . . Ed Murray

Static.

Radio clubmen gather together weekly to pool their knowledge of radio and to demonstrate certain of its principles. The club's adviser, Mr. Schneller, supervises its activities, which are now quite a bit restrained, owing to the war. Nevertheless, the boys manage to have interesting talks and demonstrations usually covering the uses of radio and the various details of radio apparatus.

Not only does Radio Club serve as a stimulus for an avocation, but it also prepares the members for future careers in civilian life, and, even more important now, in our armed services. Thus does Radio Club continue to function in spite of the present day obstacles.

Stamp Club

BACK ROW: Ellegant, Biedermann, Sword, Newman, Birkett, Fager, Rogers.
SECOND ROW: Rechel, Musgrave, Witte, Brown, Johnson.
FRONT ROW: Bird, Stassen, Brady, Stewart, Swantz, Mr. Price.

Every other week throughout the year, study hall blackboards are decorated with signs, "Stamp Club Tonight" and "The Stamp Club's First Stamp Exchange." Maybe such announcements mean nothing to you, but to many they herald a meeting in which they have a chance to have some fun, to meet others, to enjoy a few hours of friendly talk on a mutual interest, and to get some new and perhaps valuable stamps to add to their collections. This is what the Stamp Club means to some students.

As the main features of its program, Stamp Club has stamp exchanges, contests dealing with stamps and with stamps as prizes, and talks by such luminaries as "Uncle Rob" Hamilton, stamp editor of the Oak Leaves.

Story Club

"Story Club? Do you tell stories?" is a question frequently addressed to members of Story Club. The usual reaction of the members is to fall into a coma for three weeks; but some only faint, and recover in time to enlighten their questioner.

The purpose of Story Club is not to tell stories, but to write them—and not only stories, but poems, essays, plays, or what-have-you. Part of the meeting is spent in reading and criticizing these literary attempts. The rest of the time is spent sometimes in extemporaneous writing, sometimes in discussing literary and dramatic works.

President . . . . . Mary Morrow
Vice President . . . . . Dorothy Carlyon
Secretary . . . . . Elizabeth Foster
Treasurer . . . . . Barbara Hewes
Sergeant at Arms . . . . . Sally Wallace
Quartermistress . . . . . Grace Pratt
Recorder . . . . . Jean McAllister

BACK ROW: Solberg, McAllister, Bogard, Duggan;
SECOND ROW: Pratt, Norton, Carrithers, Valentine.
FRONT ROW: Hewes, Morrow, Wallace, Foster, Carlyon, Miss Allen.

Monogram Club

President . . . . . Paul Walker
Vice President . . . . . Charles Higgins
Secretary . . . . . Leonard Boltz
Sergeant at Arms . . . . . Parker Preble

Any student who wins a major monogram for participation in one or more sports is eligible to become a member of Monogram Club. He is, and by rights ought to be, proud of this emblem of his athletic prowess.

These boys, under the supervision of Mr. Holmes, decide the requirements for receiving a major monogram and discuss how better to promote the quality of sportsmanship.

These letter men form a group which performs such services as ushering at athletic events, at the gym exhibit, and at outdoor assemblies, and as selling refreshments at games. This club is one of the student-governing bodies of the school and aims to develop not only sportsmanship but courtesy and good fellowship in the school as a whole.

BACK ROW: Novak, Drury, Alstrin, Ware, Oberhelman, Nerad, Burnette, Bellock, Salek, Larson. FOURTH ROW: Herz, Smith, Metcalf, Goodwillie, Watson, Jensen, Gunderson, Robinson, Gracey, Bartlett, Dowdall. THIRD ROW: Cann, Tonkin, Volkman, Deist, Foss, Levey, Taylor, Berends, Wiedow, Randall, Moller. SECOND ROW: Matthiesen, Welch, Bushing, Neely, Schleck, Davis, Borden, Gardner, Jackson, McDonald, McClure. FRONT ROW: Westgate, Barrow, Roberts, Coon, Walker, Higgins, Kemper, Harbin, Scharli, Carroll, Madson.

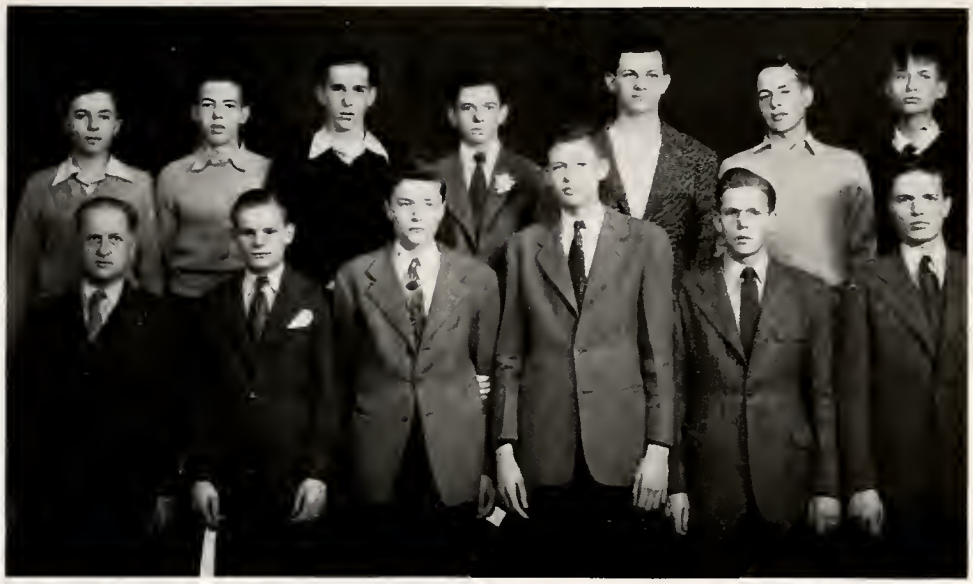

BACK ROW: Golbeck, Hopkins, Winter, Toombs, Houha, Osgood, Baumann. FRONT ROW: Stockman, Surey, Carlson, Berends, Enyart.

Sportsmen's Club

Boys interested in out-of-door activities meet with Mr. Ramsay to form Sportsmen's Club, which aims to interest many in new fields of sport and to solidify further the interests already enjoyed. There are discussions of hunting, fishing, riding, and hiking, supplemented by movies and demonstrations. Another aim of Sportsmen's is to promote wild life conservation. Twice a year a speaker from the Conservation Department of Illinois tells of the importance of, and the means of furthering, conservation.

When the weather is bad or the opportunity for field trips is lacking, the club turns to indoor recreation such as bowling. They try out the experts' suggestions on improving their games.

Thus encouraged in the pursuance of their interests, many of the boys, at the end of the school year, go out to apply their knowledge of the out-of-doors.

President . . . . . Donald Carlson

Vice President . . . . . Bruce Berends

Secretary . . . . . Jack Dunnell

Treasurer . . . . . David Pray

Sergeant at Arms . . . . . Carl Schubert

William Tell or Robin Hood?

BACK ROW: Rippel, Gunderson, Bolms, Bodine, Coon, Cantwell, Peregrine, Burno. FOURTH ROW: Murphy, Elliot, Stroker, Nerad, Bushing, Golder, Pickett, Castle, R. H. Andersen. THIRD ROW: Butler Bremer, Davis, McMaster, Berger, Robinson, Higgins, Deist. SECOND ROW: Cossit, Welch, Alstrin, Harbin, DeVogelaere, Watts, Ware, Lamm. FRONT ROW: Gardner, R. M. Andersen, Markward, Drury, Oberhelman.

Senior Hi-Y

President . . . . . Jack Markward
Vice President . . . . . Ray Drury
Secretary . . . . . Robert M. Andersen
Treasurer . . . . . Robert Oberhelman
Sergeant at Arms . . . . . Don Gardner

The Hi-Y is different from all other clubs. There is a Hi-Y group for each class, each meeting at the "Y," under the sponsorship of Mr. Aplin of the "Y." The boys take an active part in social welfare by performing such services as repairing toys for the less fortunate children of this area.

While they performed many services this year, they still managed to have interesting meetings and recreation. They heard talks by officers of the army and navy on the opportunities afforded by these services and a speech on the problems of youth today in relation to the war. They were entertained by a humorous discourse on "How to avoid the Draft." In addition, they had swims, saw movies on such subjects as football games and the making of basketballs, and generally had a good time.

Girls' Club Party for New Students

Atalanta's Barn Dance

Mary Headley

Atalanta

Alice Thomson

BOARD

BACK ROW: Bell, Johnson, Lueck, Rayner, Wahl, Costanza. FRONT ROW: Thomson, Serfling, Homrighous, Woodruff, Headley.

President . . . . . Mary Homrighous
Vice President . . . . . Jeanne Serfling
Secretary . . . . . Alice Thompson
Treasurer . . . . . Mary Headley

Atalanta, a charter member of the Illinois Girls' Athletic Association, might well be called the most active club, for the doings of our G.A.A. are many and diverse. This year Atalanta devoted two meetings to play days, with everyone present taking part. At other meetings the girls tried some barn dancing, and had an obstacle race, fashioned after that of the army. Some of the club swimmers presented a beautiful demonstration of

AWARD WINNERS

BACK ROW: Woodruff, Martin. FOURTH ROW: Homrighous, Serfling, Mahan, Winner, Clancy, Costanza. THIRD ROW: Phillips, Wunderlin, Davis, Bristow, Bradshaw, ValDez. SECOND ROW: Bell, Blood, Buescher, Peare, Gold, Davis, L. FRONT ROW: Thomson, Sands, Gallond, Johnson, Helmer.

Marguerite Davis

their skill at the annual Mothers' Tea. Movies picturing most of the sports that girls take part in were shown as another part of the club program. The year of fun and friendship was brought to a close at the annual banquet, when the officers for next year were announced.

Again Atalanta sponsored the Football Dance. The unique decoration scheme based upon football symbols, the fine attendance, the fun made it a most memorable and successful occasion.

BACK ROW: Mahan, Wells, Young, Easter, Bell, Schumann, Forney, Buescher, Martin.
FOURTH ROW: Murphy, Wheeler, Vaughan, McAllister, Gillespie, Krueger, Gould, Costanza, Schuckmell.
THIRD ROW: Strong, McIntosh, Blanding, Linden, Damm, Wahl, Morrow, Ross, Murray.
SECOND ROW: Val Dez, Smidl, Smith, Dundek, DeButts, Lueck, Blood, Phillips, Paulsen, Winner.
FRONT ROW: Rausch, Johnson, Walsh, Carr, Buehrer, Davis, Cook, Peare.

BACK ROW: Sorensen, Clancy, Den, Bradshaw, Rasmussen, Jacobson, Lahl, Bonus.
FOURTH ROW: Squire, Krueger, Ocheltree, Gallond, Rudy, Houser, Holt, Hermes, Warnecke, Holmes.
THIRD ROW: Brown, Hopkins, Swantz Glidden, Butzow, Davis, Chamberlin, Headley, Gocker, Hill.
SECOND ROW: Simanski, Paul, Schnell, Snyder, Williamson, Ives, Buchi, Bonthron.
FRONT ROW: Bristow, Serfling, Homrighous, Thomson, Woodruff, Helmer, Borgmeier.

BACK ROW: J. Schultz, Anderman, DelBello, Jerdee, Gale, Rollberg, Runkel, Hill, Kaiser. FOURTH ROW: Stinson, Stuart, Schumacher, Lisio, Droulias, FitzGerald, Heins, Romilly, Harper. THIRD ROW: M. Schultz, Miller, Kennedy, Deininger, Hansen, Den, Clancy, Gunn, Magill, Husar, Stanbrough. SECOND ROW: Goode, Dean, Phelan, Rippel, Wagner, Myers, Baude, Cushing, Ackerman, Helfenberger. FRONT ROW: Weston, Oliver, Turner, Tallant, Davis, Gordon, Demling, Mr. Carson.

Townmeeting

Behind Townmeeting Club's somewhat obscure purpose lurks the girls' desire for fun and fellowship. Sociability exists in abundance at Townmeeting, along with the accomplished aim of serious development of the members' initiative, poise, and interests.

In line with this aim for increased social consciousness, the girls have taken some excursions outside of school. There has been a trip to the Rosenwald Museum, with the coal mine as one of the attractions, and one to the Chicago Historical Society when Townmeeting Club invaded Lincoln Park en masse. Versatile Mr. Hohn came to speak to the club at one meeting on his timely hobby, aviation.

Not the least of Townmeeting's attractions for juniors and seniors has been Mr. Carson, the genial history teacher, who has enjoyed his galaxy of girls just as much as they have been amused by him.

First Semester

President . . . . . Catherine Gordon
Vice President . . . . . Lola Davis
Recording Secretary . Rosemary Demling
Corresponding Secretary . . . Alice Bauld
Treasurer . . . . . Marilynn Turner

Second Semester

President . . . . . Rosemary Demling
Vice President . . . . . Ethel Phelen
Recording Secretary . . . . . Marcia Faust
Corresponding Secretary . . Barbara Gale
Treasurer . . . . . Marilynn Turner

Where to, this time?

Terpsichore

"As those move easiest who have learned to dance."

The Terpsichore girls have a genuine, working interest in all phases of creative dance. It is so strong an interest that they have been willing to meet the requirements of eight weeks of rhythm class and hours of strenuous practice. The girls have occupied their time this year with various individual and group creative projects.

Founded on the idea that dancing gives poise and grace, Terpsichore has long offered instruction and inspiration to its members. Miss Nina Trump, the club's new adviser, who took her work in the dance at Wisconsin, has given the club better-than-ever leadership this year. Also new is the club's status as a subsidiary of Atalanta. The only money that is collected goes towards the costume fund, which this year made possible the purchase of white organdy costumes for the Christmas production. Besides this dance, which was given for Atalanta, the Terpsichore girls are planning a spring exhibition for an assembly program.

President . . . . . .
. . . . Mary Jean Anderson

Secretary . . Margery Nelsen

Treasurer . . . . Julie Hollands

BACK ROW: Huff, V. Young, Sutton, E. Young, B. Young, Evans, K. Wilson. THIRD ROW: Schultz, Oates, Kahlenberg, Mountjoy, Wunderlin, Gazzolo, Clancy, Williams. SECOND ROW: S. Wilson, Jacques, Gentle, Schob, Eckhardt, Wellington, Hough, Honquest. FRONT ROW: Curtis, Anderson, Hollands, Nelsen, Miss Trump.

On the Home Front

With many of our boys in the service, we feel responsible for helping to entertain them. By sponsoring cake and cookie drives for the Service Men's Center, we feel that we are making things easier for them. We boosted the Victory Book Campaign by providing many hours of interesting and informative reading for our boys.

The school's Junior Red Cross group is helping by doing such work as making utility bags for soldiers. A high school Tag Day netted needed money for the Red Cross.

Thus we of O.P.R.F. help the boys who may be giving their lives for their country.

Red Cross Pageant

The Friday collection

Red Cross sewing

Tag day

Stamp agents

Cakes for the U.S.O.

The Seal Sale

BACK ROW: Bridgen, Scharmer, Burno. FRONT ROW: Kaiser, Gustafson, Norris.

O.P.R.F.'s Seal Sale Drive was a great success as have been those of the previous years. Once more the girls outdid the boys; together they made a gain of $644.69 over 1940-41. The total sales for the girls were $3,679.75, and for the boys were $2,999.59, a grand total of $6,679.34. The highest results were recorded in both the boys' and the girls' drives by the freshmen. The freshmen girls sold $1,331.54 while the boys sold $1,111.03. The room with the highest sales for the girls was Room 133, with a per capita of $12.98, largely because of the work of Phyllis Gustafson. For the boys, it was Library West, with a per capita average of $3.86.

But these totals would mean nothing without the work of individuals. The highest individual sale was made by Phyllis Gustafson—$415! The highest boy was David Brooke, who sold stamps valuing $81.

HIGHEST SALES

	BOYS	GIRLS
SENIORS	Knox Burno	Nancy Kaiser
JUNIORS	Robert Scharmer	Shirley Freyer
SOPHOMORES	Clarence Bridgen	Mary Ann Norris
FRESHMEN	David Brooke	Phyllis Gustafson

War Stamp Sale

HEAD CASHIERS
Ruth Ellen Borgmeier—Home Rooms
Marcia Huff—Hall Sales
Faculty Head—Miss Hawkins

CLASS	CASHIER	ASSISTANT CASHIER
Freshman girls	Dorothy Mann	Mary Lou Marwood
Freshman boys	Marilyn Wahl	Patricia Longley
Sophomore girls	Fay Somer	Marcia Scholes
Sophomore boys	Eleanor Hughes	Janet Henninger
Juniors, 1st half	Patricia Doelle	Marie Neumeister
Juniors, 2nd half	Virginia Bach	Ansley Coe
Seniors, 1st half	Gretchen Schram	Sarah Jean Davis
Seniors, 2nd half	Ruth Williams	Margery Swett

CLASS CASHIERS

BACK ROW: Hughes, Somer, Doelle, Bach, Wahl. FRONT ROW: Williams, Borgmeier, Huff, Mann.

BACK ROW: Wolffson, Nelson, Fiedler, Howe. FRONT ROW: Parsons, Keer, Hale.

A Jeep a Week

HALL AGENTS

Roselyn Keer

June Howe

Patricia Brady

Bonnie Parsons

Patricia Nelson

Davida Wolffson

Virginia Hale

Celeste Fiedler

Joan Hayes

The individual interests of many center at present upon patriotic service—shared in school by everyone in the buying of War Stamps. Last year Gavel organized a group to sell stamps in school. Because of the patriotic increase in the buying of stamps, this year, Gavel enlisted Forum's co-operation. These clubs have, under the guidance of Miss Hawkins, shared the responsibility and the satisfaction of a job well done. All the girls devoted each Tuesday morning to stamp sales; some spent many hours each week in the drive. But it was well worth the time spent, as shown by the results.

Last semester, the total of the home room and hall sales was $9,329.21. The weekly sales from October 6 to January 29 averaged $848.10. This semester, the girls have pushed even harder toward their goal. The weekly sales have now increased to well over a thousand dollars. The highest sale in one week was $1,-499.90—just 10c short of fifteen hundred dollars. This sale occurred the week of April 27, during the Second War Loan Drive.

A special drive, aiming at "A Jeep a Week," achieved its object for each of six weeks. During this drive, the sales were over $950 a week. A new drive called "On to Berlin" is underway at the time of this writing.

ALL
1942

The evidence

's funny!

AA of course

Ladies and gentlemen

Sports announcer

Just another boy

Well———

The Super

On the beam

FACULTY INDEX

Youngert, Eugene .....Superintendent
Augustana College, Ph.D.
Abel, Elizabeth Floyd.....English
University of Chicago
Aeby, Ross .....Zoology
Wabash College
Alcott, Arabel.....Secretary to Deans
Kansas State Teachers' College
Allen, Lydia F.....English
University of Chicago
Anthony, Gertrude L.....Mathematics
University of Chicago
Asbury, V. S.....Industrial Arts
Indiana State Teachers' College
Atkinson, Edna.....Accountant and Bookstore Manager
University of Illinois
Austin, C. M.....Mathematics (Head)
Ohio Wesleyan University
Axtell, Jane.....Physical Education
University of Nebraska
Babcock, Dorothy L.....Secretary to Business Supervisor
Babcock, Orpha .....Commercial
University of Chicago
Baker, Farrand.....Latin and English
Oberlin College
Ball, Velma T.....Spanish
University of Chicago
Beeman, Norvil.....Chemistry (Head)
Oberlin College, Ph.D.
Bell, Alma C.....Office Secretary
Bennett, Grace.....History, Dean
Lawrence College
Bevens, Iva Rae.....Mathematics
University of Michigan
Bjorlie, John E.....Mathematics
University of Chicago
Blackburn, Lura.....English, Dean
University of Wisconsin
Bluzat, Claire.....French and Spanish
University of France, Paris Academy
Bobbitt, Arthur G.....History, Dean
Indiana University
Boies, Grace .....English
Parsons College
Bollinger, Leonard.....Industrial Arts
Ohio State University
Bondurant, Lillian D.....Zoology and Biology
University of Colorado
Bothwell, Ada .....English
Northwestern University
Boynton, Josephine Treat.....Music
Columbia School of Music
Brinkman, Walter N.....Industrial Arts
University of Chicago
Brubaker, Florence .....Latin
University of Chicago
Burt, Rebecca .....English
Wellesley College
Buske, Morris .....History
University of Wisconsin
Carson, F. F.....History
MacAllister College
Carter, Bertha.....Library (Head)
Earlham College
Chamberlain, Essie .....English
University of Chicago
Chandler, Harvey W.....Mathematics
Franklin College of Indiana
Chandler, Robert H.....Industrial Arts
University of Wisconsin
Cockrell, Margaret Coon.....Science
University of Illinois
Colletti, James .....History
Columbia University
Cooper, Nora Frederick.....Science
University of Kansas
Davidson, Bessie M.....Latin
Columbia University
Davis, M. Agnes.....English
Radcliffe College
Dawson, Mary .....Registrar
DeGroff, Elsie M. .....English
Wells College
Doll, Alice .....Music
Park College
Ennis, Louise.....Office Secretary
Finucane, Jane.....Office Secretary
Foster, F. M.....Mathematics
Ohio Wesleyan University

Fountain, Lawrence F.....Physical Geography and Cartography
Syracuse University, Ph.D.
Fritzemier, L. H.....Commercial, Placement Director
University of Chicago
Froberg, Vera Fagerson....Secretary to Superintendent
Fuog, Russell J.....History
University of Michigan
Gehlmann, John .....English
Knox College
Geller, Helen H.....French and Spanish
University of Wisconsin
Gocker, R. H.....Physics
University of Chicago
Good, Catherine M..Physical Education
Oberlin College
Goodwin, Mary T..General Science and Biology
Northwestern University
Graham, Helen L.....English
University of Chicago
Grandy, Dorothy..Manager of Cafeteria
University of Illinois
Gudeman, Lucille.....Office Secretary
Hardie, Margaret .....English
Indiana University
Harrington, Bessie W.....English
University of Michigan
Harrison, Cleobelle .....Art
Wayne University
Harshbarger, Don....Physical Education
Iowa State Teachers' College
Hartman, Mary Jane.....Mathematics
Indiana University
Hartmann, Bernice....Commercial, Dean
University of Chicago
Hawkins, Mary E.....Mathematics
University of Wisconsin
Hecketsweiler, R. T.....History
Northwestern University
Henley, Cedric M....Industrial Arts and Pre-Flight
Eastern Illinois State Teachers' Col.
Hepker, W. O.....Commercial
State University of Iowa
Hessell, Marion....Secretary to Business Supervisor
Hinman, Roberta D.....History
University of Minnesota
Hoff, Earl E.....Commercial
University of Chicago
Hohn, Max T.....English and Pre-Flight
University of Colorado
Holmes, Glenn.....Physical Education (Head)
University of Wisconsin
Hope, Mary Adelene.....History
Wilson College
Hopkins, Carrie Samson.....General Science and Biology
University of Wisconsin
Inks, Edith .....Mathematics
Columbia University
Johnson, Elsie Parker .....Mathematics
University of Chicago
Ketcham, R. N.....Chemistry, Dean
Lawrence College
Kimball, Rodney A.....English
Williams College
King, Maurice E.....Chemistry
Wheaton College
Kitch, Claude E.....Mathematics
Indiana University
Knapp, Pauline.....Physical Education
Columbia School of Physical Education
Lane, Gilman.....Industrial Arts
Western State Teachers' College
Lanning, E. A.....History
University of Chicago
La Rue, Dorothy.....Commercial
University of Missouri
La Venture, Anna B.....Mathematics
University of Chicago
Lindem, Zelma M.....History
University of Minnesota
Linden, Mildred .....English
Reed College
Little, Harold M.....Music (Head)
Antioch College
Lounsbury, Helen...Public Speaking and English
University of Wisconsin
Magowan, Florence .....History
University of Iowa
Magowan, Jeanette....Home Economics
University of Iowa
Martin, Florence Griffin.....Physical Education (Head)
Cornell College
Matthews, Ralph T.....English
University of Iowa
Maxwell, Ruth R.....French (Head)
Indiana University
May, W. A..General Science and Biology
Simpson College
McIntire, Grace .....Latin
Wooster College
McNutt, Ruth.....Office Secretary
Metcalf, Harold H.....Chemistry, Dean
University of Wisconsin

YOUR LUNCH ROOM EXTENDS HEARTIEST CONGRATULATIONS TO THE GRADUATING SENIORS

It has been our pleasure to serve your lunches and the refreshments for your clubs for these past four years.

We shall look forward to aiding the underclassmen in the same pleasant way during the rest of their high school career.

Miller, Dorothy C.....French
Syracuse University
Monroe, Edith H.....English
Columbia University
Muir, Ellen A.....Latin
University of Chicago
Noth, Orin K.....Physical Education
University of Wisconsin
O'Brien, Edward L.....Physics, Dean
University of Michigan

O'Hair, Lucille J.....Physical Education
University of Pennsylvania
Owen, Everett W.....Mathematics
Indiana University
Owens, Frank S.....Industrial Arts
Illinois State Normal University
Park, R. Emerson..General Science and Chemistry
Northwestern University
Paxton, Richard D.....Industrial Arts
Western State Teachers' College
Payne, Althea A.....English
Columbia University
Payne, Mary R.....Mathematics
University of Chicago
Pelz, Arthur L.....Art
University of Wisconsin
Perry, Betsey Taylor..Physical Education Secretary
University of Vermont
Pinckney, Frank L.....Physical Education
University of Illinois
Platt, Frank J.....English (Head)
Beloit College
Pomeroy, Mable .....Latin
University of Wisconsin
Pressl, Theresa.....Physical Education
Northwestern University
Price, Allen T.....History
Dennison, University, Ph.D.
Ramsay, Gaylord W.....Public Speaking
Beloit College
Regan, Eleanor .....Librarian
Beloit College
Remsburg, Lillian A.....English
University of Wisconsin
Rice, Ethel .....Commercial
State Teachers' College, Whitewater, Wisconsin
Richardson, Jane E.....Office Secretary
Riggs, Margaret .....Commercial
University of Chicago
Roehm, A. W.....History
Harvard University
Rossetter, Jack C.....General Science
Illinois Normal
Rugh, Virginia.....Physical Education
University of Illinois
Schneller, Leonard G.....Physics
Rippon College
Schoenfeld, Alice Beemer...Commercial
University of Iowa
Schuyler, Clarissa H....Home Economics (Head)
Columbia University
Scott, H. M.....Physical Education
Northwestern University
Seymour, George...Commercial (Head)
University of Minnesota
Shafer, Helen .....History
University of Wisconsin
Shoop, Shirley .....Office
Slagh, John M.....Latin
University of Michigan
Smith, Nina Grace.....English
University of Wisconsin
Smith, Otis Elwin.....Physical Education
Northwestern University
Souchek, H. C.....Physical Education
State University of Iowa
Sproull, Lois .....English
Ohio State University
Stephens, Reid.....History (Head)
Colorado College of Education
Stewart, Lyle F.....Botany
University of Illinois
Stewart, Winifred Armstrong....Science
University of Illinois
Sullivan, Orville A.....Mathematics
University of Illinois
Synnerdahl, Margaret Force.Mathematics
University of Chicago
Tamblingson, Wava....Home Economics
University of Wisconsin
Taylor, Heber C..Industrial Arts (Head)
Indiana State Teachers' College
Thompson, E. E.....German and Spanish
Brown University
Thompson, James E.....English
University of Wisconsin
Thompson, Sara A...French and Spanish
University of Chicago
Trump, Nina G.....Physical Education
University of Wisconsin
Turner, Helen S....Aviation Geography and Pre-Flight
University of Chicago
Van Dyke, John K.....Mathematics
Drake University
Walker, Lois D.....German (Head)
Oberlin College
Ward, Madge Alice.....French
Oberlin College
Watson, Lee M.....Art
University of Chicago
Weckel, Ada L...Zoology (Head), Dean
University of Michigan
Whaley, Irene Grafton.....Latin
Vassar College
Williston, Ruth .....Botany
University of Chicago
Wilmarth, Bess Everett.....Nurse
University of Michigan
Wilson, Catherine V.....History
Northwestern University
Wilson, Frances G...Biology and Botany
University of Wisconsin
Woline, R. W.....Chemistry
Iowa Wesleyan College
Wood, John W.....Physical Education
Nothingham University
Woodruff, R. S.....Mathematics
De Pauw University
Wright, Mignon .....English
University of Wisconsin
Wurtzbach, Helen .....Library
Simmons College

SENIOR INDEX AND ACTIVITIES

Graydon Abels 27
Aviation Club 3; Zoology Club 2; Steinmetz High School, Chicago, Ill. 1.

Helmut Abt .....
....27, 64, 117, 121, 125, 126, 161
Chess Club 2; Newton Club 3, 4; Lincoln 3, 4; Safety Council 2, 3, 4; Boys' Conference Executive Committee 4; Boys' Conference Committee Chairman 4; Four Year Honor Roll; Lincoln Junior High School, Jamestown, N. Y., 1.

Norman Adams 27
Chemistry Club 3.

William Agnew....27, 64, 65, 121, 126
Newton Club 3; Lincoln 4; Masqueraders 2; Safety Council 1, 2, 3; Four Year Honor Roll.

James Ahstrom.....27, 64, 98, 126
Lincoln 3, 4, V. Pres. 4; Latin Club 1; Junior Council 3; Safety Council 2; Fresh-Soph Track 2; Varsity Track 3, 4; Four Year Honor Roll.

Grace Aikens.....27, 156
Art Club 4.

Stanton Albertsen 27
Tennis 2, 3, 4.

Geraldine Alfani 27
Science Club 1; France-American Club 4.

Robert Alguire 27
Zoology Club 3.

Robert Allen 27
Everettte High School, Columbus, Ohio 1; Arlington High School, Arlington, Ill. 2.

Ruth Alley.....27, 131
Footlights 3; Drama Club 4.

Stanley Allured 27
Newton Club 3; Stage Crew 4.

Charles Alstrin.....27, 90, 96, 164, 166
Hi-Y 1, 2, 3, 4; Monogram Club 4; J. V. Basketball 3; Fresh. Basketball 1, Capt. 1; Fresh-Soph Baseball 1, 2; Varsity Baseball 3, 4, Capt. 4; Varsity Basketball 4; Fresh-Soph Football 2; Soph. Basketball 2.

Donald Amacker.....27, 100
Aviation Club 2, 3.

Eleanor Anderman....27, 115, 153, 170
Arts and Crafts 2; Townmeeting 4; Chemistry Club 3; Pan-American Club 4; Footlights 3; Trapeze Reporter 4; Atalanta 3; Trinity High School, River Forest, Ill. 1.

Lorraine Andersen.....27, 153
Arts and Crafts 2; Pan-American Club 3, 4; Trapeze Reporter 1, 2.

Robert H. Andersen.....27, 166
Sportsmen's Club 2, 3; Hi-Y 3, 4.

Robert M. Andersen..27, 126, 161, 166
Newton Club 3, 4, Sgt.-at-arms 3, Pres. 4; Burke 4, Sgt.-at-arms 4; Hi-Y 1, 2, 3, 4, Treas. 1, Sec. 4; Golf 3; Fresh-Soph Football 2.

Annette Anderson 27

Dorothy M. Anderson.....27

Jane F. Anderson.....28, 116, 122, 128
Gavel 3, 4, V. Pres. 4; Tabula Publishing Board 3, 4; Junior Council 3; Girls' Club Council 4; Atalanta 1, 2, 3, 4.

Jean Anderson 28

Karl Anderson 28

ONLY the best is good enough for our adorable Oak Park and River Forest girls.

For this reason you can always depend on us to search for -- and obtain the finest merchandise.

BRAMSON

Mary Jean Anderson 28, 128, 167
Gavel 3, 4; Science Club 1; Terpsichore 1, 2, 3, 4, Treas. 3, Pres. 4.
Ruby Anderson 28
Science Club 1; Zoology Club 3; Pan-American Club 3, 4; Drama Club 4; Terpsichore 4; Atalanta 4.
Shirley Anderson.....28, 148
Music Club 4.
Betty Annunziato 28
Edith Arey.....28, 156
Art Club 4.
Doris Arnold 28
Otto Arnston 28
Aviation Club 1, 2, 3, 4.
Janice Ashby 28
Jean Ashley.....28, 155
Girls' Camera Club 1, 2, 3, 4, Pres. 4; Science Club 1; Atalanta 2.
Viriginia Bach.28, 64, 116, 128, 161, 174
Newton Club 3, 4; Gavel 3, 4; Latin Club 1; Masqueraders 2; Tabula Publishing Board 3, 4; Atalanta 2, 3; Four Year Honor Roll; Defense Stamp Cashier 3, 4.
Kathryn Bacheler 28
Bruce Bain.....28, 161
Aviation Club 1, 2; Radio Club 1; Newton Club 4; Chemistry Club 3.
Lorayne Baldock.....28, 153
Pan-American Club 4; Steinmetz High School, Chicago, Ill. 1, 2.
Barbara Bangs 28
Arts and Crafts 2.
Richard Bard 28
Newton Club 4; Hi-Y 1; Student Council 2; J. V. Basketball 3; Fresh. Basketball 1; Soph. Basketball 2.
Dorothie Barker 28
Science Club 1; Zoology Club 2; Masqueraders 2; Drama Club 4; Literary Tabula Staff 1; Terpsichore 2.
Barbara Barlow.....28, 117, 122
Arts and Crafts 2, V. Pres. 2; Science Club 1, V. Pres. 1; Pan-American Club 3; Footlights 3; Junior Council 3; Girls' Club Council 4, Treas. 4; Atalanta 1.
Nancy Barrett 29
William Bartle 29
Radio Club 2, 3; Hi-Y 2, 3, 4; Stage Crew 2, 3.
Thomas Bartlett.....29, 88, 89, 164
Monogram Club 4; Soccer 4.
Joyce Bauer 29
Austin High School, Chicago, Ill. 1.
Robert Bauernfeind 29
Attending Cornell University.
Alice Bauld 29
Art Club 3; Townmeeting 4, Sec. 4.
Herbert Beck 29
Attending University of Illinois.
Edward Bellock....29, 81, 98, 100, 164
Junior Council 3; Monogram Club 3, 4; Fresh. Basketball 1; Varsity Football 3, 4; Fresh-Soph Football 2; Soph. Basketball 2.
Bob G. Bender.....29, 98
Fresh-Soph Track 2.
Bernerd Benesch....29, 64, 94, 116, 126
Burke 4; Tabula Publishing Board 3, 4, Tabula Advertising Mgr. 4; Varsity Swimming 4; Four Year Honor Roll; Lane Technical High School, Chicago, Ill. 1, 2.
Adelaine Benson 29
Arts and Crafts 2; Music Club 3, 4.
Audrey Benson 29
Kenneth Benson 29
Lorraine Benson.....29, 155
Arts and Crafts 2; Girls' Camera Club 4; Terpsichore 1, 2; Atalanta 3.
John Berger.....29, 81, 166
Science Club 1; Hi-Y 1, 2, 3, 4, Treas. 2, Sec. 3; Trapeze Reporter 2; Monogram Club 3, 4; Varsity Football 3, 4; Fresh-Soph Football 1, 2.

Ralph Berger.....29, 126
Burke 4; Latin Club 1; Science Club 1; Boys' Camera Club 3; Hi-Y 1, 2, 3, 4; Footlights 3, Treas. 3.
Betty Lou Berry.....29, 153
Pan-American Club 4; Glenbard High School, Glen Ellyn, Ill. 1, 2.
Earl Berry.....29, 101
Aviation Club 4.
Phyllis Bidgood 29
Pan-American Club 3; Wheaton High School, Wheaton, Ill. 1, 2.
William Bigelow 29
Hi-Y 2, 3, 4.
Dorothy Bishop 30
Patricia Bixby.....30, 153
Chemistry Club 4; Zoology Club 3; Pan-American Club 3, 4; Atalanta 2.
Warren Black 30
Boys' Camera Club 3; Tennis 2.
Richard Blomquist.....30, 161
Newton Club 4.
Doris Blonien.....30, 116
Tabula Publishing Board 4.
Paul Bodine.....30, 94, 166
Hi-Y 3, 4; Junior Council 3.
Virginia Bogard.....30 163
Arts and Crafts 2; Story Club 4.
Marion Bohmann.....30, 160
Chemistry Club 4; Trinity High School, River Forest, Ill. 1, 2.
Margaret Ann Boll.....30
Arts and Crafts 3; Music Award.
Arthur Bolms.....30, 84, 166
Pan-American Club 4; Hi-Y 2, 3, 4; J. V. Basketball 4; J. V. Football 4.
Leonard Boltz.....30, 81
Monogram Club 3, 4, Sec. 4; Varsity Football 3, 4; Fresh-Soph Football 1, 2; Fresh-Soph Track 1.
Richard Borden.....30, 131, 137, 148
Science Club 1; Music Club 4, Pres. 4; Stamp Club 1; Footlights 3; Stage Crew 4, Co-Chairman 4; Drama Club 4; Music Award.
Ruth Ellen Borgmeier.....
.....30, 64, 128, 169, 174
Newton Club 3; Gavel 3, 4; Latin Club 1; Music Club 2; Masqueraders 2; Girls' Conference Committee Chairman 4; Atalanta 2, 3, 4; Defense Stamp Cashier 3, 4, Chairman 4; Four Year Honor Roll; Girls' Club Council 4.
Robert Born.....30
Newton Club 3; Latin Club 1; Hi-Y 2.
George Bower 30
Vivian Bradshaw.....
.....30, 64, 65, 128, 161, 168, 169
Newton Club 3, 4; Gavel 3, 4; Masqueraders 2, Student Council 2; Atalanta 2, 3, 4; Four Year Honor Roll; Scholarship Cup Winner, Third Place.
Patricia Brady.....30, 128, 175
Newton Club 3; Forum 3, 4; Latin Club 1, Pres. 1; Masqueraders 2; Defense Stamp Hall Sales 3, 4.
Betty Bramhall 30
Mary Branch.....30
June Brand..30, 115, 120, 121, 122, 128
Arts and Crafts 2; Forum 3, 4, Treas. 4; Latin Club 1; Pan-American Club 3; Brooks Club 3; Trapeze Reporter 3, 4; Student Council 4; Safety Council 2, 3, 4; Atalanta 3; Girls' Club Council 4.
Frances Brandl 31, 148
Arts and Crafts 2, 3; Science Club 1; Zoology Club 2; Music Club 3, 4.
Jane Braucher.....31
Newton Club 3, 4; Latin Club 1; Music Club 1, 2.
William Breen.....31
Hi-Y 2; Varsity Track 3; Fresh-Soph Basketball 1.
Geraldine Brekke 31
Arts and Crafts 2, 3.
Allyn Bremer 31, 94, 166
Hi-Y 3, 4; Fresh-Soph Swimming 2; Varsity Swimming 3, 4.
Marion Brett.....31, 152
Arts and Crafts 2; Science Club 1; Pan-American Club 3; France-American Club 4; Footlights 3; Atalanta 2.
Jeanne Bristow.....
.....31, 116, 122, 128, 168, 169
Newton Club 3; Forum 4; Latin Club 1; Science Club 1; Pan-American Club 3; Brooks Club 1, 2, 3, Sec. 2, V. Pres. 3, Pres. 3; Masqueraders 2; Footlights 3; Tabula Publishing Board 3, 4; Student Council 2; Girls' Conference Committee Chairman 4; Atalanta 2, 3, 4; Four Year Honor Roll; Girls' Club Council 4; Library Aide 4.
Warren Brockmeier 31, 161
Newton Club 3, 4; Lake View High School, Chicago, Ill. 1.
David Brown 31
Aviation Club, 1, 2, 3, Sec. 2.
Mary Elizabeth Brown 31, 156
Art Club 4; Science Club 1; Pan-American Club 3; Footlights 3; Junior Council 3.
Shirley Brown..... 31
Girls' Camera Club 4; Stamp Club 1, Sec. 1.
Walter Brown 31
In the Army Air Corps.

THE TOLOFF STUDIOS

who made the Senior portraits in this book wish to thank:

The Faculty for their fine co-operation,

The Engravers for their excellent reproduction of our photographs, and all who have assisted so splendidly in the making of the High School Annual.

Our congratulations to the graduates, and we trust the association of this year may continue happily through the years ahead.

J. D. TOLOFF STUDIOS

1140 Lake Street
Oak Park, Illinois
Euclid 1930

518 Davis Street
Evanston, Illinois
University 2178

Earl Brueggeman 31
Austin High School, Chicago, Ill. 1; Batavia High School, Batavia, Ill. 1, 2; Music Award.

George Bry 31, 115
Sportsmen's Club 3; Trapeze Reporter 4.

Jeanne Budinger 31, 131
Pan-American Club 3; Art Club 4; Arts and Crafts 2; Footlights 3; Drama Club 4.

Elaine Burk 31, 64, 122, 131, 160
Newton Club 3, Critic 3; Chemistry Club 4; Masqueraders 2; Footlights 3; Trapeze Reporter 2; Girls' Club Council 4; Four Year Honor Roll; Atalanta 1, 2, 3, 4.

William Burnette.....31, 81, 164
Monogram Club 3, 4; Varsity Football 3, 4; Fresh-Soph Football 2.

Knox Burno 31, 77, 126, 166, 173
Burke 3, 4; Hi-Y 1, 3, 4; Safety Council 1, 2; Projection Staff 3, 4.

Roger Burtness.....31, 64, 121, 126
Radio Club 3; Burke 4; Safety Council 1, 2, 3, 4; Four Year Honor Roll.

Thorstein Burtness.....31

Nancy Bush.....32, 64, 119, 128, 130
Forum 4; Townmeeting 3; Masqueraders 2; Literary Tabula Staff 3, 4; Four Year Honor Roll; Library Aide 2, 3, 4.

William Bushing.....
..32, 77, 88, 89, 121, 126, 164, 166
Lincoln 4; Hi-Y 2, 3, 4; Projection Staff 2, 3, 4, Sec. 4; Monogram Club 2, 3, 4; Soccer 1, 2, 3, 4, Co-Capt. 4; Varsity Track 4.

Charles Butler.....32, 166
Zoology Club 3, Pres. 3; Hi-Y 2, 3, 4; Junior Council 3.

Robert E. Butler.....32
Science Club 1; Zoology Club 3; Fresh-Soph Football 2.

Lenore Butterbaugh.....32, 117
Story Club 4; Girls' Camera Club 4.

Betty Jane Byers.....32, 64, 117, 155
Science Club 1; Girls' Camera Club 3, 4, V. Pres. 4; France-American Club 4; Masqueraders 2; Student Council 1; Four Year Honor Roll; Atalanta 1.

Roy Cann....32, 64, 81, 121, 126, 164
Lincoln 3, 4, Sgt.-at-arms 4; Student Council 1, 4; Safety Council 2, 3, 4, Chairman 3; Monogram Club 4; Varsity Football 4; J. V. Football 3; Fresh-Soph Football 2; Four Year Honor Roll.

John Cannon.....32, 98
Chess Club 1.

Robert Cantwell..32, 98, 121, 131, 166
Lincoln 4; Hi-Y 1, 2, 3, 4; Masqueraders 2; Footlights 3, Pres. 3; Drama Club 4, Pres. 4; Trapeze Reporter 3; Junior Council 3; Smoking Council 4; Safety Council 2, 3; Boys' Conference Executive Committee 4.

Donald Carlson 32, 137, 165
Aviation Club, 1, 2; Sportsmen's Club 3, 4, Pres. 4; Stage Crew 4.

Dorothy Mae Carlyon..32, 64, 117, 163
Story Club 3, 4, V. Pres. 4; Pan-American Club 3; Brooks Club 1, 2, 3, V. Pres. 3; Masqueraders 2; Footlights 3; Trapeze Reporter 3; Four Year Honor Roll; Atalanta 2; Library Aide 4.

Patricia Casey.....32
Arts and Crafts 2; Science Club 1; Pan-American Club 3.

Robert Castle 32, 166
France-American Club 4; Hi-Y 1, 2, 3, 4; Masqueraders 2; Footlights 3.

Josephine Cerny.....32

Marian Cerny.....32

Grace Cervenka 32, 128
Arts and Crafts 2; Forum 4; Science Club 1; Pan-American Club 3; Footlights 3; Atalanta 1, 2.

George Chandler 32, 126
Chess Club 2; Burke 4.

Priscilla Christiansen 32, 131
Masqueraders 2; Footlights 3; Drama Club 4.

Maynard Cihlar.....32
Aviation Club 3; Morton High School, Cicero, Ill. 1.

Betty Clancy....32, 110, 168, 169, 170
Arts and Crafts 2; Townmeeting 4; Zoology Club 2; Atalanta 2, 4.

Janith Clasen.....33
Arts and Crafts 2.

Betty June Cline 33, 155
Girls' Camera Club 3, 4, Sec. 4; Junior Council 3; Terpsichore 1, 2.

Margaret Close.....33
Science Club 1; Chemistry Club 3; Zoology Club 2; Footlights 3.

John Coath.....33
Attending the University of Illinois.

Mary Cochran.....
....33, 64, 120, 122, 123, 124, 128
Art Club 2; Newton Club 3; Gavel 3, 4, Pres. 4; Science Club 1; France-American Club 4; Masqueraders 2; Sec. 2; Senior Annual Staff 3; Literary Tabula Staff 1; Student Council 1, 3, 4; Girls' Conference Executive Committee 4, Pres. 4; Junior Institute Executive Committee 3, 4; Atalanta 1, 2, 3; Girls' Club Council 4; Four Year Honor Roll; Commencement Speaker.

Mary Ellen Collopy.....33, 122, 152
Pan-American Club 3; France-American Club 4; Footlights 3; Drama Club 4; Girls' Club Council 4; Trinity High School, River Forest, Ill. 1, 2.

Elizabeth Colterjohn.....33, 153
Latin Club 1; Pan-American Club 3, 4.

Dorothea Colvin.....33
Zoology Club 2; Atalanta 1.

Gloria Cook.....33
Lincoln High School, South Bend, Ind. 1; Riley High School, South Bend, Ind. 2, 3.

Harry Cook.....33
J. V. Football 3, 4; Fresh-Soph Football 2.

Shirley Cooley.....33
Arts and Crafts 2; Science Club 1; Zoology Club 2; Masqueraders 2; Footlights 3.

John Coon.....33, 65, 98, 164, 166
Zoology Club 3, Sgt.-at-arms 3; Hi-Y 3, 4; Monogram Club 4; Varsity Track 3, 4, Capt. 4; Fresh-Soph Track 2; Color Guard 4.

Arthur Cooper.....33, 64, 126
Chess Club 3,. Pres. 3; Burke 4; Latin Club 1; Chemistry Club 3; Boys' Camera Club 2, 3; Four Year Honor Roll; Class Play 4.

Marilyn Corkle.....33, 148
Music Club 4; Atalanta 1.

Joan Corlett.....33, 128, 161
Arts and Crafts 2; Newton Club 4; Forum 3, 4; Science Club 1; Pan-American Club 3; Junior Council 3; Atalanta 1, 2.

Eugene Corrigan.....33, 95, 152
Sportsmen's Club 4; France-American Club 4; Drama Club 4; Class Play 4; Morris High School, Morris, Ill. 1, 2, 3.

Richard Corrigan.....33
Tennis 3.

Francis Corry.....33

James Cossitt.....33, 121, 166
Hi-Y 1, 2, 3, 4; Smoking Council 4; J. V. Football 3, Mgr. 3; Fresh-Soph Football 1, 2; Fresh-Soph Track 1, 2.

Josephine Costanza.....
.....33, 111, 160, 168, 169
Science Club 1; Chemistry Club 4; Atalanta Board 4; Atalanta 2, 3, 4.

Robert Couffer.....34, 160, 161
Aviation Club 2; Newton Club 3, 4; Science Club 1; Chemistry Club 4.

Lucile Coulombe.....34
Latin Club 1.

Suzanne Cox.....34
Redford High School, Detroit, Mich. 1, 2, 3.

Thomas Crandell.....34, 117

James Crisp.....34

Thomas Cromwell.....34, 117, 126
Newton Club 3; Burke 4; Footlights 3; Junior Council 3.

Winston Crum.....
.....34, 66, 77, 117, 126, 137, 160
Newton Club 3; Burke 4; Chemistry Club 4, Pres. 4; Four Year Honor Roll; Lights Crew 4; Projection Staff 2, 3, 4, Film Director 3, 4; Commencement Speaker.

Jean Cullerton.....34
Trinity High School, River Forest, Ill. 1, 2, 3,.

Harry Cureton 34

Donald Currin.....34

Mary Lou Cushing.....34, 170
Arts and Crafts 2; Newton Club 4; Townmeeting 4; Pan-American Club 4; Trinity High School, River Forest, Ill. 1.

John Cuthbertson.....34, 137
Aviation Club 3; Stage Crew 4.

Barbara Dangel.....34, 122, 131, 152
Science Club 1; France-American Club 4; Masqueraders 2; Footlights 3; Drama Club 4; Atalanta 2; Girls' Club Council 4.

Marjorie Dangel.....34, 122, 128, 152
Forum 4; Latin Club 1; Pan-American Club 3; France-American Club 4; Atalanta 1, 2; Girls' Club Council 4.

Invest in America!

Buy
United States
War Bonds
and
War Savings Stamps

Strickland's

127 MARION ST.

PHONES
EUCLID 3800
MAYWOOD 6300

721 LAKE ST.

PHONES
VILLAGE 4900
COLUMBUS 2500

Daniel Danhauer.....34, 100
Sportsmen's Club 4; Varsity Swimming 4.

Bette Dasso 34
Arts and Crafts 2; Latin Club 1; Pan-American Club 3.

George Davies....34, 64, 118, 126, 131
Chess Club 3; Burke 4; Latin Club 1; Masqueraders 2; Drama Club 4; Senior Annual Staff 3, 4, Editor 4; Soccer 1; Four Year Honor Roll; Library Aide 4.

Lola Davis.....34, 170
Arts and Crafts 2; Townmeeting 3, 4, V. Pres. 4; Science Club 1; Pan-American Club 3; Atalanta 3.

Louis Davis 34

Whittier Gale Davis.34, 98, 154, 164, 166
Boys' Camera Club 3, 4, Sec. 4; Hi-Y 1, 2, 3, 4; Photo Staff 4; Monogram Club 4; Varsity Track 3, 4, Mgr. 3, 4.

Elizabeth Dean.....35, 170
Townmeeting 3, 4; Zoology Club 2; Atalanta 2.

Darlene Deininger.....35, 170
Townmeeting 4.

Raymond Deist.....35, 88, 89, 164, 166
Hi-Y 4; Monogram Club 3, 4; Soccer 3, 4.

William DeLaney 35

Harriet DelBello.....35, 170
Arts and Crafts 2; Townmeeting 4; Zoology Club 3; Footlights 3.

Rosemary Demling.....35, 170
Townmeeting 4, Rec. Sec. 4.

Kenneth Dempsey 35

Violet Dennis.....35, 131
Drama Club 4.

Donald DeVogelaere.....35, 90, 166
Hi-Y 2, 3, 4; J. V. Basketball 3; Fresh. Basketball 1; Varsity Basketball 4; Soph. Basketball 2.

Helen DiCanio.....35, 148
Music Club 4.

Paul Dickinson.....35, 64, 115, 121, 126
Lincoln 3, 4; Trapeze Editor 4; Safety Council 4; Four Year Honor Roll.

Patricia Doelle .....
.....35, 121, 122, 128, 152, 174
Newton Club 3; Fórum 3, 4, Sgt.-at-arms 4; France-American Club 4; Masqueraders 2; Senior Annual Staff 3; Safety Council 3, 4; Girls' Club Council 4; Girls' Conference Committee Chairman 4; Atalanta 1; Defense Stamp Cashier 4.

Dorothy Dorey 35
Arts and Crafts 2; Safety Council 3; Atalanta 2, 3.

Donna Douglas 35
Arts and Crafts 2; Townmeeting 4; Science Club 1; Zoology Club 3; Brooks Club 1, 2; Junior Council 3; Atalanta 2, 3.

Virgil Downer.....35, 81
J. V. Basketball 4, Mgr. 4; Varsity Football 4, Mgr. 4.

Joseph Doyle 35
Footlights 3.

Lorraine Droulias.....35, 170
Art Club 3; Arts and Crafts 2; Townmeeting 4.

Raymond Drury.....26, 35, 81, 98, 120, 121, 125, 126, 164, 166
Burke 3, 4, Sec. 4; Latin Club 1; Hi-Y 1, 2, 3, 4, Sgt.-at-arms 3, V. Pres. 4; Junior Council 3; Student Council 4, V. Pres. 4; Smoking Council 4; Boys' Conference Executive Committee 4; Boys' Conference Committee Chairman 4; Monogram Club 3, 4; Varsity Track 3, 4; Fresh. Basketball 1; Varsity Football 3, 4; Fresh-Soph Football 2; Senior Class Officer 4, V. Pres. 4.

Joan Dumelow.....35, 153
Townmeeting 4; Pan-American Club 3, 4; Atalanta 1.

John Dunnell.....26, 35
Sportsmen's Club 3, 4, Sec. 4; Footlights 3; Monogram Club 4; Senior Class Officer 4, Cheerleader 4.

George Dupre.....36, 148, 161
Aviation Club 2, 3; Newton Club 4; Music Club 4; Music Award.

Muriel Eastman 36
Arts and Crafts 2; Footlights 3; Junior Council 3; Atalanta 1.

Marion Eichler 36
Terpsichore 1; Atalanta 3.

June Eilert 36
Chemistry Club 3; Footlights 3; Drama Club 4; Atalanta 1.

Addison Elliott.....36, 166
Lincoln 3, 4; Hi-Y 1, 2, 3, 4; Trapeze Reporter 3; Safety Council 3, 4.

Katheryn Ellis 36

Laila Elwell 36

Betty Engel 36

Harry Engel 36
Radio Club 4, Treas. 4.

William Engel.....36, 84
J. V. Football 3, 4, Capt. 3.

Robert Ensminger.....36, 84, 98
Newton Club 3; Varsity Track 3, 4, Mgr. 3, 4; J. V. Football 4; Fresh-Soph Football 1, 2.

Edwin Enyart.....36, 165
Sportsmen's Club 4; Safety Council 3; Crane Technical High School, Chicago, Ill. 1, 2.

Hubbard Erickson 36
Hi-Y 2, 3.

Charles Erie.....36, 81
Hi-Y 2, 4; Junior Council 3; Varsity Football 4; J. V. Football 3; Fresh-Soph Football 1, 2; Fresh-Soph Track 2.

Donal Ertel 36
Fresh-Soph Swimming 2.

John Esch.....36, 96
Fresh. Basketball 1; Fresh-Soph Baseball 2; Varsity Baseball 3, 4; Soph. Basketball 2.

Richard Eser 36
Sportsmen's Club 2, 3; Science Club 1, Pres. 1; Music Club 2; Hi-Y 2, 3.

Herman Euwema.....36, 162
Radio Club 2, 3, 4; Morton High School, Cicero, Ill. 1.

Robert W. Evans.....36

Dorothy Fairbanks 36
Arts and Crafts 3; Austin High School, Chicago, Ill. 1, 2.

Marcia Faust 37
Arts and Crafts 2; Townmeeting 4; Pan-American Club 3.

Jack Ferguson 37
Science Club 1; Zoology Club 3.

Celeste Fiedler.37, 64, 122, 128, 161, 175
Newton Club 3, 4, Treas. 3; Gavel 3, 4; Masqueraders 2; Literary Tabula Staff 1; Girls' Club Council 4; Student Council 2; Four Year Honor Roll.

Elaine Fischer.....37, 64, 122, 131, 153
Latin Club 1; Chemistry Club 3; Pan-American Club 4, V. Pres. 4; Masqueraders 2; Footlights 3; Drama Club 4; Trapeze Reporter 3; Girls' Club Council 4; Student Council 3; Atalanta 3; Four Year Honor Roll.

Joseph Fisher.....37, 131
Latin Club 1, Counsul 1; Footlights 3; Drama Club 4; Class Play 4, Music Award.

Marjorie Fisher.....37, 155
Arts and Crafts 2; Girls' Camera Club 4; Pan-American Club 3; Atalanta 2.

Ruth FitzGerald.....37, 170
Art Club 3; Arts and Crafts 2; Townmeeting 4.

It is the policy of this bank

to serve depositors in a distinctive, careful and courteous manner; to keep in mind the individual requirements of each and to leave nothing undone that will better protect the customers' interest.

Those having financial matters to transact are cordially invited to avail themselves of our facilities and equipment for the safe handling of matters of this nature.

FEDERAL DEPOSIT INSURANCE CORPORATION
$5,000 MAXIMUM INSURANCE FOR EACH DEPOSITOR
MEMBER

AVENUE STATE BANK

140 N. Oak Park Ave. Oak Park, Illinois

Eleanor Fitzpatrick.....37, 153
Arts and Crafts 2; Pan-American Club 4.

Richard Flaskamp.....37, 77, 88, 126
Chess Club 1; Burke 3, 4; Soccer 4; Tennis 3, 4, Mgr. 3, 4; Projection Staff 3, 4.

Barbara Flury.....37, 122, 128, 152
Arts and Crafts 2; Forum 3, 4, V. Pres. 4; Science Club 1; France-American Club 4; Girls' Club Council 4; Atalanta 1.

Patricia Forberg 37

Barbara Foster 37
Arts and Crafts 2; Science Club 1; Zoology Club 3.

Elizabeth Foster.....37, 65, 163
Story Club 3, 4, Sec. 4; Trapeze Reporter 4; Central High School, Omaha, Neb. 1, 2; Four Year Honor Roll; Scholarship Cup Winner, Third Place.

John Foster 37
Literary Tabula Staff 1, 2; Lightweight Football 2; J. V. Football 3, 4; Fresh-Soph Football 1.

Joann Frakes.....37, 131
Science Club 1; Zoology Club 3; Masqueraders 2; Footlights 3; Drama Club 4; Literary Tabula Staff 1; Atalanta 1; Four Year Honor Roll.

Donald Francisco 37
Science Club 1.

Margaret Frank.....37, 153
Arts and Crafts 2; Pan-American Club 3, 4.

Carlann Frase.....37, 116, 128, 161
Newton Club 3, 4, Treas. 4; Gavel 4; Latin Club 1; Masqueraders 2; Footlights 3; Tabula Publishing Board 3, 4; Atalanta 1, 2, 3.

John Freel 37
Chess Club 1, 2.

Walter Freeman 37
Sportsmen's Club 3.

Lorraine French 38
Science Club 1; Library Aide 4.

Gloria Friedl 38

Irving Fryauf 38

Carol Fyfe 38

Joan Gagan.....38, 115, 122, 131, 160
Newton Club 3; Latin Club 1; Science Club 1; Chemistry Club 4; Masqueraders 2; Footlights 3; Drama Club 4; Trapeze Reporter 3, 4; Junior Council 3; Girls' Club Council 4; Atalanta 3; Class Play 4.

Marion Gagan.....38, 148
Arts and Crafts 2; Latin Club 1; Pan-American Club 3; Music Club 3, 4.

Georganne Gage 38
Arts and Crafts 2; Science Club 1.

Barbara Gale.....38, 170
Arts and Crafts 2; Townmeeting 4; Footlights 3.

Barbara Gallond, 38, 111, 122, 168, 169
Arts and Crafts 2; Girls' Club Council 4; Atalanta 1, 3, 4; Atalanta 2000 State Award 4.

Donald Gardner....38, 81, 98, 164, 166
Hi-Y 1, 2, 3, 4, Sec. 1, Sgt.-at-arms 3, 4; Monogram Club 3, 4; Varsity Track 3, 4; Varsity Football 4; Fresh-Soph Track 2.

Nancy Gaskill 38
Milwaukee Downer High School, Milwaukee, Wis. 1.

Carolyn Gauer 38
Senn High School, Chicago, Ill. 1.

Frank Gault 38
Chess Club 1; Pan-American Club 3.

Colleen Gentle.....38, 130, 131, 167
Arts and Crafts 2; Science Club 1; Footlight 3; Drama Club 4; Terpsichore 4; Holy Trinity High School, Bloomington, Ill. 1; Notre Dame Girls' Academy, Chicago, Ill. 1.

Patricia Geraghty.....38 ,156
Art Club 2, 3, 4, Pres. 4.

Arthur Giannotti.....38, 148
Music Club 4, Music Award.

Barbara Gibson 38
Jamaica High School, Jamaica, N. Y. 1, 2; William Penn High School, York, Penna. 3.

John Gnaedinger 38, 64, 65, 95, 115, 116, 125, 126, 161
Newton Club 3, 4, V. Pres. 3, Pres. 4; Burke 3, 4, Treas. 4; Latin Club 1; Music Club 2; Masqueraders 2; Literary Tabula Staff 1; Trapeze Reporter 3, 4; Tabula Publishing Board 3, 4; Boys' Conference Executive Committee 4; Boys' Conference Committee Chairman 4; Four Year Honor Roll; Scholarship Cup Winner, Third Place; Tennis 2, 3, 4; Music Award.

Marilyn Goelitz...38, 117, 122, 124, 152
Arts and Crafts 2, 3; Science Club 1; Pan-American Club 3; France-American Club 4, V. Pres. 4; Senior Annual Staff 3; Trapeze Reporter 1; Junior Council 3; Girls' Club Council 4, Recorder 4; Girls' Conference Executive Committee 4, Treas. 4; Girls' Conference Committee Chairman 3; Atalanta 2, 3.

Norma Goethe.....38, 122, 160
Chemistry Club 4; Girls' Club Council 4; Steinmetz High School, Chicago, Ill. 1, 2, 3.

Frederick Golbeck.....39, 137, 165
Sportsmen's Club 2, 3, 4; Stage Crew 4.

Lloyd Golder.....39, 81, 166
Zoology Club 3; Hi-Y 1, 2, 3, 4; J. V. Football 3; Tennis 2.

Fred Good 39

Jane Anne Goode.....39, 170
Townmeeting 4; Cleveland Heights High School, Cleveland Heights, Ohio, 1, 2.

Catherine Gordon.....39, 170
Arts and Crafts 2, Treas. 2; Townmeeting 4, Pres. 4.

Doyle Gracey.....39, 81, 98, 164
Monogram Club 3, 4; Varsity Track 3, 4; Varsity Football 4; J. V. Football 3; Fresh-Soph Track 2.

Edwin Grady 39

Jeanne Granquist.....39, 131
Arts and Crafts 2; Pan-American Club 3; Footlights 3; Drama Club 4.

Jacqueline Greenawalt 39

June Grindstaff.....39, 115, 130, 131
Footlights 3; Drama Club 4; Trapeze Reporter 4; St. Petersburg High School, St. Petersburg, Fla. 2.

Rosemary Grundin 39
Science Club 1; Zoology Club 3; Footlights 3.

Robert Guion 39
Schurz High School, Chicago, Ill. 1, 2, 3.

Arthur Gulbrandsen 39
Lightweight Football 1; J. V. Football 3, 4; Fresh-Soph Track 2.

Thomas Gunderson.....39, 94, 164, 166
Sportsmen's Club 3; Hi-Y 3, 4; Junior Council 3; Monogram Club 3, 4; Varsity Swimming 3, 4; Fresh-Soph Swimming 1, 2.

Nadine Gunn.....39, 170
Townmeeting 4.

Richard Gust 39

M. Lorraine Haag.....39
Dwight High School, Dwight, Ill. 1, 2.

Frederick Habel 39

Albert Haeger 39

Ralph Hageman 39

Gladys Haiges 40
Arts and Crafts 2; Science Club 1.

Virginia Hale.40, 116, 122, 128, 161, 175
Arts and Crafts 2; Newton Club 3, 4; Forum 3, 4, Recorder 4; Latin Club 1; Tabula Publishing Board 3, 4, Co-Advertising Mgr. 4; Girls' Club Council 4; Atalanta 2; Defense Stamp Hall Sales 3, 4.

Gerald Haley 40
Sportsmen's Club 4; Steinmetz High School, Chicago, Ill. 1.

Dorothy Hall 40

Richard Hall.....40, 98
Paul Jr. High School, Washington, D. C. 1; Roosevelt High School, Washington, D. C. 2, 3.

"JAHN & OLLIER AGAIN"

This crest of service and quality is the hallmark of America's largest Yearbook designing and photoengraving organization.

JAHN & OLLIER ENGRAVING CO.

Makers of Fine Printing Plates for Black and Color Artists and Photographers

817 W. WASHINGTON BLVD.
CHICAGO, ILL.

James Hammerberg 40
Varsity Track 4.
Joan Handorf 40
Robert Handorf 40
Aviation Club 3, 4.
Lois Hanselman 40
Music Award.
Marian Hansen.....40, 170
Townmeeting 4.
Carolyn Hanson 40
Arts and Crafts 3; Pan-American Club 3, 4; Library Aide 3, 4; Steinmetz High School, Chicago, Ill. 1.
John Hanson 40
Edna Mae Harbeck.....40, 155
Latin Club 1; Zoology Club 3; Girls' Camera Club 4; Masqueraders 2; Footlights 3; Atalanta 2; Four Year Honor Roll; Library Aide 4.
Richard Harbin.....40, 98, 164, 166
Hi-Y 1, 2, 3, 4; Footlights 3, Sgt.-at-arms 3; Monogram Club 3, 4; Varsity Track 3, 4; Fresh-Soph Track 2.
Robert Harmon 40
Manhasset High School, Manhasset, N. Y. 1, 2.
Adele Hartgerink.....40, 118
Arts and Crafts 2; Newton Club 3; Forum 3, 4; Senior Annual Staff 3, 4, Editor 4; Atalanta 2, 3; Library Aide 2, 3, 4.

Jeanne Hartlep. 40, 155
Girls' Camera Club 3, 4; Atalanta 2.
Virgil Hathaway.....40, 162
Radio Club 2, 4, Treas. 4; Newton Club 3.
Joan Hayes.....40, 128, 152
Arts and Crafts 2, 3; Gavel 4; Townmeeting 3; Science Club 1; Pan-American Club 3; France-American Club 4; Atalanta 3.
John Hebal..40, 64, 119, 126, 130, 153
Burke 3, 4; Latin Club 1; Pan-American Club 4; Masqueraders 2; Literary Tabula Staff 1, 4; Four Year Honor Roll; Music Award.
Louise Hedger 41
Arts and Crafts 2; Science Club 1.
Betty Hegge.41, 116, 122, 124, 131, 148
Arts and Crafts 2; Latin Club 1; Pan-American Club 3; Music Club 4; Masqueraders 2; Footlights 3; Drama Club 4, V. Pres. 4; Tabula Publishing Board 4; Girls' Conference Executive Committee 4, Cor. Sec. 4; Girls' Club Council 4.
Eunice Heins.....41, 170
Arts and Crafts 2; Townmeeting 4; Footlights 3; Junior Council 3.
Louise Helmer.....41, 160, 168, 169
Arts and Crafts 2; Newton Club 3; Science Club 1; Chemistry Club 4, Sec. 4; Atalanta Board 3; Atalanta 2, 3, 4.
Norman Henning 41
Aviation Club 1; Chemistry Club 3; Pan-American Club 3.
Conrad Hernbrott.....41, 96
Fresh-Soph Baseball 2; Varsity Baseball 3, 4.
Barbara Hewes.....41, 122, 163
Story Club 3, 4, Treas. 4; Masqueraders 2; Stamp Club 1; Girls' Club Council 4; Atalanta 2.
Charles Higgins .....
41, 94, 120, 123, 125, 126, 164, 166
Lincoln 3, 4, Pres. 4; Latin Club 1, Sec. 1; Hi-Y 1, 2, 3, 4, V. Pres. 2, Pres. 3; Footlights 3, V. Pres. 3; Junior Council 3; Student Council 3, 4; Safety Council 3; Boys' Conference Executive Committee 4, Pres. 4; Boys' Conference Committee Chairman 4; Monogram Club 3, 4, V. Pres. 4; Varsity Swimming 3, 4; Fresh-Soph Swimming 1, 2, Capt. 2; Junior Class Officer 3, Pres. 3; Junior Institute Executive Committee 3, 4.
John Hill 41
Gracia Himebauch....41, 131, 144, 148
Music Club 1, 2, 4; Footlights 3; Drama Club 4.
Lila Hindman.....41, 153
Pan-American Club 4; Aitken High School, Aitken, Minn. 1; Brendo Jr. High School, Los Angeles, Calif. 1; Parker High School, Chicago, Ill. 2.
Paulina Hippensteel.....41, 116, 148
Latin Club 1; Music Club 3, 4; Drama Club 4; Tabula Publishing Board 3, 4; Atalanta 2, 3.
Robert Hitke 41
Fresh. Basketball 1.
Mavis Hoberg 41
Textile High School, New York City, N. Y. 1, 2, 3; Milwaukee Vocational School 4.
Carol Hochschild 41
Forum 3, 4; Waller High School, Chicago, Ill. 1, 2.
Gerald Hoffman.....41, 148
Science Club 1; Chemistry Club 3; Music Club 4.
Margaret Holihan 41
Julie Hollands.41, 64, 115, 117, 131, 167
Latin Club 1; Extemp. 3, Sec. 3; Drama Club 4; Trapeze Reporter 4; Terpsichore 1, 2, 3, 4, Treas. 4; John Marshall High School, Pasedena, Calif. 2; Four Year Honor Roll.
Jean Holmes.....41, 122, 169
Science Club 1; Atalanta Board 4; Masqueraders 2; Girls' Club Council 4; Atalanta 1, 2, 3, 4.
Edward Holt.....41, 77, 84, 126
Radio Club 1; Newton Club 3, 4; Burke 4; J. V. Football 4; Projection Staff 2, 3, 4; Music Award.
Shirley Holter.....42, 131
Arts and Crafts 2; Pan-American Club 3; Drama Club 4; Terpsichore 3; Library Aide 4.
Mary Homrighous 42, 64
118, 122, 123, 124, 128, 168, 169
Newton Club 3; Forum 3, 4; Latin Club 1; Science Club 1; Atalanta Board 2, 3, 4, Treas. 2, V. Pres. 3, Pres. 4; Masqueraders 2; Senior Annual Staff 3, 4, Editor 4; Junior Council 3; Girls' Club Council 4, V. Pres. 4; Girls' Conference Executive Committee 4, Coordinator of Committees 4; Four Year Honor Roll; Atalanta 1, 2, 3, 4; Junior Institute Executive Committee 4.
John Horeth.....42, 64, 116, 126, 154
Burke 3, 4; Boys' Camera Club 3, 4; Photo Staff 4; Four Year Honor Roll.

Walter Horwich.....42, 64, 100, 126
Lincoln 3, 4; Masqueraders 2; Four Year Honor Roll.
Beth Hough.....42, 117, 131, 167
Arts and Crafts 2; Pan-American Club 3; Drama Club 4; Terpsichore 4.
Charles Houha.....42, 165
Sportsmen's Club 4; Science Club 1; Chemistry Club 3; Boys' Camera Club 3.
Robert Howard .....
42, 64, 65, 115, 120, 121, 126, 161
Newton Club 3, 4, Critic 4; Burke 3, 4; Literary Tabula Staff 1; Trapeze Reporter 4; Student Council 3, 4; Safety Council 3, 4; Four Year Honor Roll; Scholarship Cup Winner, First Place.
Mary June Howe.....42, 128, 175
Arts and Crafts 2; Forum 4; Music Club 3; Atalanta 1.
Reid Howe 42
Pan-American Club 3, Sgt.-at-arms 3; Hi-Y 2, 3.

Pioneer Publishing Co.

- *Printers*
- *Publishers*
- *Binders*
- *Typographers*
- *Engravers*
- *Artists*
- *Copy Service*
- *Photographers*

A COMPLETE PRINTING SERVICE

Publishers:

OAK LEAVES
FOREST LEAVES
AUSTINITE
MAYWOOD HERALD
MONTCLARE-LEYDEN HERALD
LAKE FORESTER
LAKE FOREST NEWS

★

PIONEER PUBLISHING COMPANY

Oak Park, Ill.

This Issue of Senior Tabula a Product of Pioneer Publishing Co.

Marcia Huff.....42, 128, 167, 174
Arts and Crafts 2; Newton Club 3; Forum 3, 4; Science Club 1; Atalanta 1; Defense Stamp Hall Sales 3, 4, Chairman 4.

Eleanor Hughes.....42, 122, 174
Arts and Crafts 2; Newton Club 3; Forum 3, 4; Science Club 1; Girls' Club Council 4; Defense Stamp Cashier 3, 4.

Howard Huizinga 42
Brooks Club 1, 2, 3, Sgt.-at-arms 1, 2; Tabula Publishing Board 3.

Peter Huntington.....42, 84, 126
Lincoln 3, 4, Sec. 4; Trapeze Reporter 4; Junior Council 3; Monogram Club 3, 4; Varsity Swimming 3, 4; Fresh. Basketball 1; J. V. Football 3, 4; Fresh-Soph Football 2; Fresh-Soph Swimming 2.

Roberta Husar.....42, 64, 128
Gavel 4; Townmeeting 3; Latin Club 1; Pan-American Club 3; Masqueraders 2; Atalanta 2; Four Year Honor Roll.

Shirley Husar.....42, 170
Arts and Crafts 2; Townmeeting 4; Zoology Club 3; Footlights 3.

Doris Inglis 42
Arts and Crafts 2; Science Club 1.

Margaret Isbister.....42, 156
Art Club 4; Arts and Crafts 2.

Jane Ives.....42, 161, 169
Newton Club 4; Atalanta 1, 2, 3, 4.

Richard Jackson.....42, 88, 89, 164
Monogram Club 2, 3, 4; Soccer 2, 3, 4, Co-Capt. 4.

Sally Ann Jackson.....42, 64, 128
Newton Club 3; Gavel 3, 4; Latin Club 1; Girls' Club Council 4; Four Year Honor Roll; Music Award.

Barbara Jacques.....43, 155, 167
Girls' Camera Club 4; Terpsichore 1, 2, 3, 4, V. Pres. 3.

Virginia James 43

Anna Janggen 43

Helen Jerdee.....43, 156, 170
Art Club 4, Sec. 4; Arts and Crafts 3; Townmeeting 4.

Ruth Johnsen 43
Arts and Crafts 2; Pan-American Club 3; Music Club 3; Atalanta 1.

Allister Johnson 43
Chemistry Club 3; Covert High School, Covert, Mich. 1; Coloma High School, Coloma, Mich. 2.

Bette Johnson.....43, 131
Masqueraders 2; Drama Club 4.

Beverly Johnson 43

David Johnson 43

Fred R. Johnson.....43, 98
Newton Club 3; Fresh-Soph Track 2.

George Johnson 43

James Johnson 43
Monogram Club 4; Soccer 4.

William Johnson 43

Paul Johnstone.....43, 101, 126
Lincoln 4; Chemistry Club 3, V. Pres. 3; Beaver Dam High School, Beaver Dam, Wis. 1; Senn High School, Chicago, Ill. 1, 2.

Margery Jones 43
Chemistry Club 3; Pan-American Club 3; Atalanta 1; Arts and Crafts 2.

Leonard Jost 43

Nick Jovan 43
Morgan Park Military Academy, Chicago, Ill. 1, 2, 3.

Nancy Kaiser.....43, 170, 173
Arts and Crafts 3; Townmeeting 4.

Marvin Kane 43
Lane Technical High School, Chicago, Ill. 1.

Roselyn Keer.....43, 128, 152, 175
Art Club 3; Arts and Crafts 2; Gavel 3, 4; Science Club 1; France-American Club 4, Sec. 4; Senior Annual Staff 3; Class Play Committee Chairman 4; Defense Stamp Hall Sales 3, 4.

Seymour Keer 44
Culver Military Academy, Culver, Ind. 1, 2, 3.

Marjorie Kellogg.....44, 122, 128
Gavel 3, 4, Sec. 4; Latin Club 1; Sec. 1; Footlights 3; Girls' Club Council 4; Atalanta 2, 3.

Mary Kellogg....44, 120, 122, 123, 128
Gavel 3, 4; Science Club 1; Atalanta Board 3, Treas. 3; Senior Annual Staff 3; Junior Council 3; Girls' Club Council 4, Pres. 4; Student Council 4; Atalanta 2, 3; Junior Class Officer 3, Treas. 3; Junior Institute Executive Committee 4.

Robert Kelly 44
Science Club 1; Zoology Club 3; Monogram Club 2; Varsity Track 2; Lightweight Football 1; Fresh. Basketball 1; Varsity Football 2; Fresh-Soph Track 1.

Dorothy Kemler 44
Arts and Crafts 2; Science Club 1.

Robert Kendall 44
Chemistry Club 4; New Trier High School, Winnetka, Ill. 1; West High School, Madison, Wis. 1; Wisconsin University High School, Madison, Wis. 2; Boone High School, Boone, Iowa, 3.

Donna Kennedy 44
Atalanta 2.

Katherine Kennedy.....44, 170
Townmeeting 4; Girls' Camera Club 3; Terpsichore 2.

Harry Kerwin 44
Shorewood High School, Shorewood, Wis. 1, 2.

Donald Kilmer.....44, 94, 116, 126
Lincoln 4; Science Club 1; Chemistry Club 3; Tabula Publishing Board 3, 4, Circulation Mgr. 4; Varsity Swimming 4.

Mary Jane Kimbell.....44
Arts and Crafts 2, Pres. 2; Chess Club 1; Pan-American Club 3.

Robert King.....44, 90, 95
J. V. Basketball 4; Tennis 2, 3, 4, Capt. 4.

Jeanne L. Kirchofer.....44
Art Club 1, 3; Arts and Crafts 2; Zoology Club 3; Atalanta 1, 2.

Pauline Klemp.....44, 153
Pan-American Club 4.

Dorothy Knaphurst....44, 118, 122, 128
Forum 3, 4; Science Club 1, Treas. 1; Pan-American Club 3; Masqueraders 2, Treas. 2; Senior Annual Staff 3, 4, Editor 4; Girls' Club Council 4.

William Knaus.....44, 148
Music Club 4; Sgt.-at-arms 4; Music Award.

Joanne Knoll.....44, 122, 131
Science Club 1; Masqueraders 2; Footlights 3; Drama Club 4; Girls' Club Council 4.

Dorothy Knopf 44
Arts and Crafts 2; Pan-American Club 3.

Alyce Knudson.....44, 131
Masqueraders 2; Footlights 3; Drama Club 4.

Marian Knudson.....44, 122, 148, 152
Arts and Crafts 2, 3; Music Club 3, 4, Sec. 4; France-American Club 4; Trapeze Reporter 2, 3, 4; Girls' Club Council 4; Girls' Conference Committee Chairman 4.

Marillyn Knuepfer.....45, 128
Arts and Crafts 2; Gavel 4; Science Club 1; Pan-American Club 3; France-American Club 4.

Roy Koepke 45

Jean Koerber 45

June Kragh 45

Lawrence Krahe.....45, 77
Chemistry Club 3; Stamp Club 2; Projection Staff 2, 3, 4.

Lois Kramer 45
Science Club 1; Pan-American Club 3; Music Club 2, 3; Footlights 3.

Howard Kreitling 45

George Kresa 45

Patricia Krull 45
Footlights 3; Tabula Publishing Board 3.

Betty Jane Kruse.....45
Pan-American Club 3.

Jeanne LaCroix 45

Betty LaLonde 45
Chess Club 2.

Kenneth Lamm.....45, 126, 160, 166
Newton Club 3; Lincoln 3, 4; Chemistry Club 4; Hi-Y 1, 2, 3, 4.

Herbert Landsell 45, 130
Radio Club 2.

Dorothy Lang 45

Patricia Lang 45
Pan-American Club 3; Masqueraders 2; Drama Club 4; Trinity High School, River Forest, Ill. 1.

Faith Larkin 45
Arts and Crafts 2; Footlights 3; Atalanta 3.

Kenneth Larsen 45

Patricia Larson.....45, 64, 131, 152
Newton Club 3; France-American Club 4; Masqueraders 2; Footlights 3; Drama Club 4, Sec. 4; Senior Annual Staff 3; Four Year Honor Roll; Atalanta 2; Music Award.

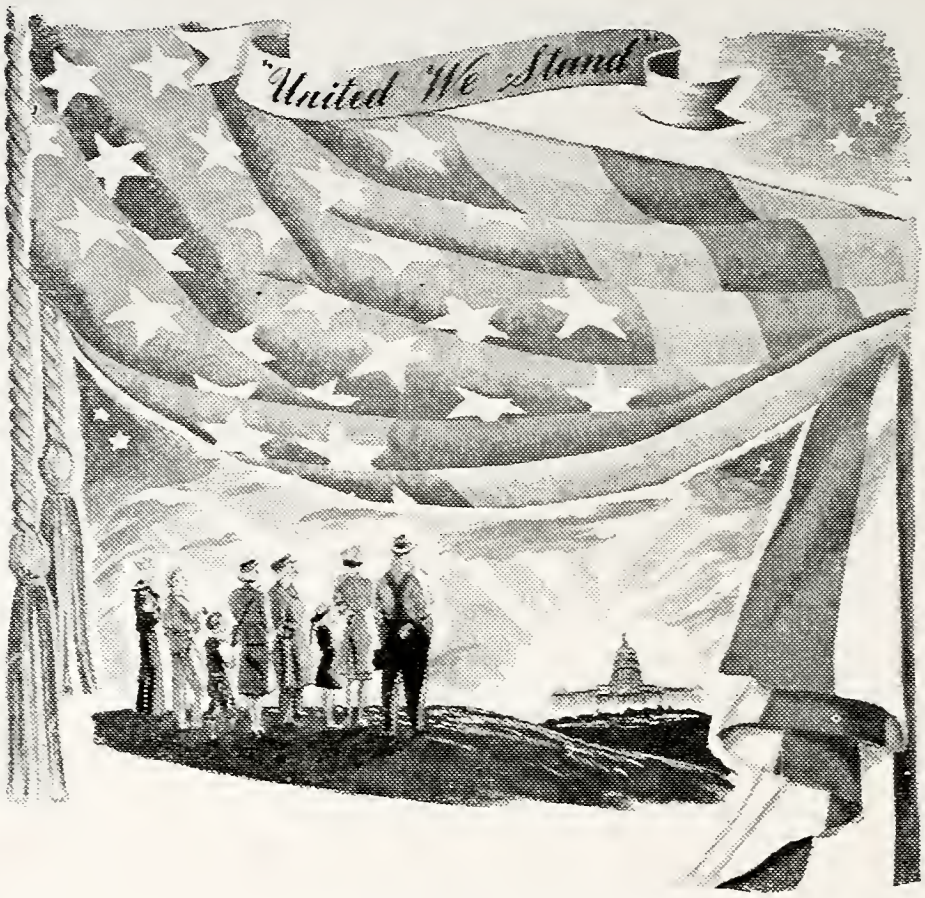

In Peace and in War our banks work for the country's unity—and for its protection; in peace time by speeding the transfer of funds, by concentrating capital where needed, by guiding credit into meritorious ventures; in war time by guiding the country's funds into war bonds and into loans for producing war products. Young men who wish to study and work find an opportunity in banking to serve the country by furthering its financial stability and unity.

OAK PARK TRUST & SAVINGS BANK

LAKE & MARION STREETS

Member Federal Deposit Insurance Corporation

Richard Larson.....45, 131
Drama Club 4; Sgt.-at-arms 4; Junior Council 3; Tennis 1, 2, 3; Class Play 4.

Evelyn Lawrence.....46, 153
Arts and Crafts 2; Girls' Camera Club 2; Pan-American Club 4; Footlights 3; Junior Council 3.

Charles Leefeldt 46
Radio Club 1.

Louis Leone.....46, 81
Lightweight Football 2; Varsity Football 4; J. V. Football 3.

Stuart Leslie.....46, 98

Bertram Levey 46, 81, 90, 115, 120, 121, 125, 126, 164
Lincoln 4; Trapeze Reporter 3, 4; Student Council 4; Safety Council 3, 4; Boys' Conference Executive Committee 4, Treas. 4; Monogram Club 3, 4; Fresh. Basketball 1; Varsity Basketball 3, 4, Co-Capt. 4; Fresh-Soph. Football 2, Capt. 2; Soph. Basketball 2; Tennis 2, 3, 4.

Florence Levin.....46, 153, 160
Chemistry Club 4; Pan-American Club 4; Austin High School, Chicago, Ill. 1, 2, 3.

Jerome Lewis 46
Latin Club 1; Brooks Club 1, 2.

Clarence Lillig.....46, 130, 153
Zoology Club 3; Pan-American Club 4.

Esther Lindberg 46
Arts and Crafts 2; Chemistry Club 3.

Margery Lindquist 46
Music Club 2, 3; Atalanta 2.

Paul Link.....46, 81
Monogram Club 3, 4; Lightweight Football 2; J. V. Basketball 3; Fresh. Basketball 1; Varsity Football 4; J. V. Football 3; Soph. Basketball 2.

Alice Lisio.....46, 152, 170
Townmeeting 4; France-American Club 4; Masqueraders 2; Atalanta 2.

Madeliene Little 46
Footlights 3; Siena High School, Chicago, Ill. 1; Trinity High School, River Forest, Ill. 2.

Betty Lloyd.....46, 153
Pan-American Club 4.

Robert Lloyd 46
Soccer 4.

Richard Logan.....46, 118, 126, 161
Chess Club 2; Newton Club 3, 4, Critic 4; Lincoln 4; Latin Club 1; Masqueraders 2; Senior Annual Staff 3, 4, Editor 4.

Betty Jane Long.....46

Willis Lowery 46

Roene Lucas 46, 145
Zoology Club 2; Pan-American Club 3, 4; Music Club 2, 3, 4.

Roberta Luckow 46
Zoology Club 3; Footlights 3.

Mary Ellen Ludolph.....47, 160
Arts and Crafts 2; Science Club 1; Chemistry Club 4; Atalanta 2, 3, 4.

William Lull.....47, 96, 126
Lincoln 3, 4, Treas. 4; Four Year Honor Roll.

Otto Lund 47

Betty Lynch 47
Zoology Club 2.

Fay MacCallum.....47, 117
Atalanta 2, 3, 4; Tennis Champion '42, '43.

Jacqueline MacKenzie 47
Science Club 1; Chemistry Club 3; France-American Club 4; Atalanta 3.

Barbara MacLeod.....47, 149
Arts and Crafts 2; Science Club 1; Pan-American Club 3; Music Club 4.

Robert Madden.....47, 130, 161
Radio Club 1, 2, 3, Sgt.-at-arms 3; Newton Club 3.

Stanford Madson.....26, 47, 81, 90, 96, 120, 123, 125, 126, 164
Lincoln 4; Junior Council 3; Student Council 4, Treas. 4; Boys' Conference Executive Committee 4, V. Pres. 4; Monogram Club 3, 4; J. V. Basketball 3; Fresh. Basketball 1; Fresh-Soph. Basketball 1, 2; Junior Class Officer 3, V. Pres. 3; Senior Class Officer 4, Pres. 4; Junior Institute Executive Committee 4; Varsity Football 3, 4; Varsity Baseball 3, 4; Fresh-Soph. Football 2; Soph. Basketball 2.

Claude Mallinger 47
In the Merchant Marines.

Robert Mallinger 47
Loyola Academy, Chicago, Ill. 1.

Edward Malmore.....47, 117, 121
Sportsmen's Club 4; Hi-Y 1, 2, 3, 4; Safety Council 1, 2, 3, 4; Monogram Club 4.

Beverly Manheim 47
Pan-American Club 4; Kelvyn Park High School, Chicago, Ill. 1, 2.

Janette Manke 47
Pan-American Club 3, 4; Arts and Crafts 2.

Dorothy Mann.....47, 64, 111, 128, 156, 174
Art Club 4, V. Pres. 4; Gavel 3, 4; Pan-American Club 3; Masqueraders 2; Four Year Honor Roll; Atalanta 2; Defense Stamp Cashier 3, 4.

Robert Mansfield 47
Radio Club 4; Science Club 1; Zoology Club 2.

Dorothy Maphis 47
Latin Club 1; Pan-American Club 3; Footlights 3; Atalanta 2, 3.

Jack Markward .....
.....47, 81, 90, 96, 121, 126, 166
Lincoln 4; Hi-Y 1, 2, 3, 4, V. Pres. 3, Pres. 4; Smoking Council 3, 4, Pres. 4; Safety Council 3, 4; Monogram Club 4; Fresh. Basketball 1; Fresh-Soph. Baseball 1, 2; Varsity Football 4; Varsity Baseball 3, 4; Varsity Basketball 3, 4; Fresh-Soph. Football 2; Soph. Basketball 2, Co-Capt. 2.

Clifford Marquardt 47

Marilyn Marsh 47
Science Club 1; Pan-American Club 3.

Edwin Marshall 48
Hi-Y 2, 3, 4.

Donald Martin 48

Marilyn Martin 48, 111, 168, 169
Atalanta 1, 2, 3, 4.

Thomas Matthews 48
Latin Club 2.

Tope Matson.....48, 126
Burke 3, 4; Latin Club 1; Masqueraders 2; Literary Tabula Staff 2; Four Year Honor Roll.

Jean McAllister.....48, 163
Stoic Club 4; Recorder 4; Brooks Club 1.

Marvin McCall 48

John McDonald.....48, 131
Chess Club 4; Lincoln 4; Drama Club 4.

George McGowan.....48, 99
Soccer 1, 2, 3, 4.

Ollebelle McKean.....48, 148
Zoology Club 3; Music Club 4.

William McKillop 48
Literary Tabula Staff 1.

Joyce McKinney 48
Latin Club 1; Footlights 3.

John McLoraine 48
Stamp Club 1.

James McMasters.....48, 94, 166
Hi-Y 3, 4.

Robert Meisterling 48

Beverly Melone 48

Jean Merritt 48, 48
Arts and Crafts 2; Music Club 4.

Barbara Miller 48, 170
Arts and Crafts 2; Science Club 1; Townmeeting 4.

Charles Miller 48
Sportsmen's Club 2, 3.

Edward Minnefee 48

Robert Minor 48, 116, 130, 131, 153
Science Club 1; Pan-American Club 3, 4; Drama Club 4; Senior Annual Staff 3; Trapeze Reporter 4; Trapeze Editor 4; Library Aide 4.

William Mitchell 48
Oklahoma City High School, Oklahoma City, Okla. 1, 2, 3.

Carl Moller 48, 88, 89, 114, 116, 118, 164
Boys' Camera Club 3, 4, Treas. 4; Senior Annual Staff 4, Editor 4; Photo Staff 3, 4; Soccer 4.

David Momsen.....48, 64, 126
Burke 3, 4; Four Year Honor Roll.

Evelyn Monsen 48

Frank Moore 48
Science Club 1; Landon High School, Jacksonville, Fla. 2.

Rowland Morker 48
Sportsmen's Club 3.

Mary Morrow.....48, 122, 163, 169
Stoic Club 3, 4, Pres. 4; Girls' Club Council 4; Atalanta 2, 3, 4.

Suzette Morton 48
Arts and Crafts 2; Gavel 3; Science Club 1; Atalanta 2.

Robert Moulder 48
Radio Club 2, 3; Sportsmen's Club 3; Boys' Camera Club 3; Trapeze Editor 3; Tabula Publishing Board 2, 3, 4; Stage Crew 3.

Robert Mulford 48, 131, 148
Science Club 1; Music Club 4; Footlights 3; Drama Club 4; Music Award.

Elaine Murphy 48, 117, 152
Arts and Crafts 2; France-American Club 4.

John Murphy 48, 166
Sportsmen's Club 3; Hi-Y 2, 3, 4, Treas. 3.

Robert Murphy 48
Stamp Club 1; Sgt.-at-arms 1.

CHICAGO & WEST TOWNS RAILWAYS, INC.

259 Lake St., Oak Park Phone—Euclid 2501

Compliments of a Friend

Patricia Murray.....49, 131, 169
Science Club 1; Chemistry Club 3; Atalanta Board 3, Sec. 3; Masqueraders 2; Footlights 3; Drama Club 4; Atalanta 1, 2, 3, 4.

Kathleen Myers 49
Townmeeting 3, 4.

Patricia Myers.....49, 170
Townmeeting 4; Franklin High School, Gary, Ind. 1; Ottawa High School, Ottawa, Ill. 2; Champaign High School, Champaign, Ill. 2.

Arthur Naylor.49, 64, 116, 126, 137, 161
Newton Club 4; Burke 3, 4; Latin Club 1; Masqueraders 2; Footlights 3; Tabula Publishing Board 3, 4, Business Mgr. 4; Class Play Committee Chairman 3, 4; Four Year Honor Roll; Lights Crew 2, 3, 4, Chairman 3, 4; Library Aide 2, 3.

Wayne Neely .....
.....49, 64, 77, 89, 115, 126, 164
Burke 3, 4; Trapeze Reporter 4; Monogram Club 2, 3, 4; Soccer 2, 3, 4; Varsity Track 4; Projection Staff 2, 3, 4, Film Director 3, Co-Chairman 4; Four Year Honor Roll.

Albert Nehart.....49, 88
Soccer 4.

Margery Nelson.....50, 122, 167
Arts and Crafts 2; Science Club 1, V. Pres. 1; Junior Council 3; Girls' Club Council 4; Terpsichore 2, 3, 4, Sgt.-at-arms 3, Sec. 4.

Jane Nelson.....50, 128
Forum 3, 4; Glenbard High School, Glen Ellyn, Ill. 1, 2.

Patricia Nelson.....50, 128, 153, 175
Arts and Crafts 2; Gavel 3, 4; Science Club 1; Pan-American Club 4; Atalanta 1, 2, 3; Defense Stamp Hall Sales 3, 4.

Robert Nemoyer.....50, 161
Newton Club 4.

Edmund Nendick 50
Junior Council 3; Monogram Club 3; J. V. Basketball 3, 4; Varsity Football 4; J. V. Football 3; Fenwick High School, Oak Park, Ill. 1; St. Mel's High School, Chicago, Ill. 2.

Robert Neptune 50

Frank Nerad.50, 77, 81, 90, 126, 164, 166
Burke 3, 4; Hi-Y 1, 2, 3, 4; Monogram Club 4; Varsity Football 4; Varsity Basketball 4, Mgr. 4; J. V. Football 3; Soph. Basketball 2, 3, Mgr. 2, 3; Projection Staff 2, 3, 4, Technician 4.

Bonnie Nessel 50

Marshall Newcome.....50, 162
Radio Club 2, 3, 4, Pres. 4; Science Club 1.

Phyllis Neymark.....50, 117, 131, 152
Arts and Crafts 2, Sec. 2; Science Club 1; France-American Club 4; Footlights 3; Drama Club 4.

Claire Nichols.....50, 128
Arts and Crafts 2; Forum 4; Story Club 3; Latin Club 1; Brooks Club 1.

Charles Nielsen 50

Patricia Nielsen.....50, 122
Girls' Club Council 4.

Robert Nielsen 50

Bernard Niemeyer 50

George Nightingale 50
Sportsmen's Club 3; Royal Oak High School, Royal Oak, Mich. 1.

Sidney Norris.....50, 90, 95 115, 126
Lincoln 3, 4; Trapeze Reporter 4; J. V. Basketball 3; Tennis 1, 2, 3, 4.

John Novak.....50, 89, 164
Soccer 4; Monogram Club 4.

Gerald Nowak 50

Joseph Oberfranc.....50, 88, 89, 126, 137
Aviation Club 1; Burke 4; Soccer 4; Lights Crew 4; Library Aide 2, 3, 4.

Robert Oberhelman .....
.....51, 81, 121, 126, 164, 166
Lincoln 4; Hi-Y 3, 4, Treas. 4; Junior Council 3; Smoking Council 4; Monogram Club 4; Varsity Football 4; J. V. Football 3; Fresh-Soph Football 2.

Dorothy Oborne.....51, 115, 116, 131
Arts and Crafts 2; Footlights 3; Drama Club 4; Trapeze Reporter 4; Tabula Publishing Board 4; Atalanta 3, 4.

Jayne O'Brien 51

Sharon O'Byrne.....51, 148
Science Club 1, Treas. 1; Zoology Club 2; Music Club 4.

Joyce Odean 51
Newton Club 3; Decatur High School Decatur, Ill. 1, 2.

Ruth Ann O'Grady.....51
Science Club 1; Masqueraders 2; Footlights 3; Atalanta 1; Class Play 4.

Paul O'Laughlin 51
Hi-Y 1; Junior Class Officer 3, Cheerleader 3.

Shirley Jane Oliver.....51, 170
Townmeeting 4; Science Club 1; Pan-American Club 4; Brooks Club 2, 3, 4, Hist. 3, Treas. 4; Atalanta 3.

George Olsen 51
Chemistry Club 4, V. Pres. 4.

John Olson.....51, 88
Soccer 3, 4, Mgr. 3; Music Award.

James O'Neil.....51, 98
Varsity Track 4.

Joan O'Neil.....51, 122, 128
Newton Club 3; Gavel 3, 4; Latin Club 1; Masqueraders 2, V. Pres. 2; Senior Annual Staff 3; Literary Tabula Staff 1; Junior Council 3; Girls' Club Council 4.

John Osgood.....51, 165
Sportsmen's Club 4.

Nita Overlock.....51, 128, 161
Arts and Crafts 2; Newton Club 3, 4; Gavel 3, 4; Pan-American Club 3; Masqueraders 2.

Edward Owen.....51, 119, 126, 131
Burke 4; Latin Club 1; Science Club 1; Masqueraders 2; Footlights 3; Drama Club 4; Literary Tabula Staff 4; Stage Crew 2; Class Play 4; Girls' Club Show 4; Music Award.

Rosemary Padula 51

John Pain 51
Varsity Track 4.

Dorothy Palmer.....51, 156
Art Club 4; Latin Club 1; Terpsichore 2.

Bettye Jane Parker 51
Cecilian Academy, Philadelphia Penna. 1, 2, 3.

Charles Parker 51
Science Club 1.

Bonnie Parsons .....
.....52, 115, 122, 128, 153, 175
Forum 3, 4; Science Club 1; Pan-American Club 4, Pres. 4; Masqueraders 2; Literary Tabula Staff 2; Trapeze Editor 4; Trapeze Reporter 3; Junior Council 3; Girls' Club Council 4, Sec. 4.

Alvin Passman 52
Latin Club 1.

Dorothy Pavlish.....52, 131, 156
Art Club 4; Masqueraders 2; Footlights 3; Drama Club 4.

Robert Peacock 52
Sportsmen's Club 3, 4.

Walter Peaslee 52
Aviation Club 3; Science Club 1.

Mario Pedicini 52

Marvin Pendarvis.....52, 122, 128, 152
Gavel 3, 4; Pan-American Club 3; France-American Club 4; Masqueraders 2; Girls' Club Council 4; Atalanta 1, 2, 3.

Moore Peregrine.....52, 126, 166
Aviation Club 1, 2; Newton Club 3; Sportsmen's Club 4; Lincoln 3, 4; Science Club 1.

Elaine Perriam.....52, 148
Music Club 1, 2, 3, 4, V. Pres. 4; Music Award.

Dorothy Peterson.....52, 131, 153
Science Club 1; Zoology Club 3; Pan-American Club 3, 4; Masqueraders 2; Footlights 3; Drama Club 4.

Edward Peterson 52

Philippa Peterson.....52, 153
Arts and Crafts 2; Zoology Club 3; Pan-American Club 4.

Ruth Peterson.....52, 122, 131
Arts and Crafts 2; Footlights 3; Drama Club 4.

Shirley Peterson 52
Science Club 1; Zoology Club 3; Masqueraders 2; Footlights 3; Drama Club 4.

Ethel Phelan.....52, 170
Townmeeting 4; Terpsichore 2; Atalanta 2.

Norman Picht 52

William Pickett.....52, 90, 160, 166
Newton Club 3; Chemistry Club 4; Hi-Y 2, 3, 4.

James Piety 52

Mildred Placko 52

Robert Pletch.....52, 84
J. V. Basketball 4; Downers Grove High School, Downers Grove, Ill. 1, 2.

Pearl Pondelicek.....53, 148
Music Club 4; Morton High School, Cicero, Ill. 1.

Elli Poschel 53
Austin High School, Chicago, Ill. 1.

Betty Posson.....53, 120, 122
Arts and Crafts 2, Pres. 2; Forum 4; Science Club 1, Sec. 1; Chemistry Club 3, Sec. 3; Senior Annual Staff 3; Literary Tabula Staff 2; Trapeze Reporter 3; Tabula Publishing Board 3; Junior Council 3; Girls' Club Council 4; Student Council 4; Atalanta 2.

Robert Powers 53
Quigley High School, Chicago, Ill. 1, 2.

WATCHES
DIAMONDS
JEWELRY

COMPLETE
OPTICAL
SERVICE

JULIAN J. BREUNIG
110 N. OAK PARK AVE. OAK PARK, ILLINOIS
AVENUE BANK BLDG.

EUCLID 1854

AVENUE BARBER SHOP
Masonic Temple Bldg. Lobby
HENRY KIPPHUT, Prop.
CHILDREN'S HAIRCUT
AIR CONDITIONED
127 North Oak Park Ave.

OFFICERS
CHARLES J. BOWMAN, Chairman of the Board

F. B. PEAKE, President
OTTO VASAK, Vice President
LEROY E. WILSON, Vice President

FRANK C. OGDON, Cashier
E. C. ZEMEK, Assistant Cashier
E. R. TROWBRIDGE, Assistant Cashier
E. F. KENNEDY, Assistant Cashier

SUBURBAN TRUST & SAVINGS BANK
OAK PARK AVENUE AT HARRISON STREET

Oak Park Phone: Village 6700
Chicago Phone: Mansfield 1127
OAK PARK, ILLINOIS

For thirty years we have been serving the interests of Oak Park People through our various departments with a complete banking service. Your banking requirements will receive courteous and prompt attention.

BANK IN OAK PARK

MEMBER OF FEDERAL DEPOSIT INSURANCE CORPORATION

FOREST PUBLISHING COMPANY
VILLAGE 4455
Printing of All Kinds
Excellent Service Guaranteed

7233 MADISON ST.
FOREST PARK

C. KAMPP
FUNERAL HOME
318-320 North Central Avenue
CHICAGO
HUBERT E. KAMPP
Austin 0017 Euclid 7487

Conditioning

Juryman John

Close harmony

Victory garden

Senior President

Southpaw

The publicity angle

Pensive Penfield

"Hamm"

Phone Euclid 9700
Austin 6246

WALKER COMPANY

126 North Oak Park Ave.
OAK PARK, ILLINOIS

Hardware - Paint - Housewares
Appliances - Gifts - Furniture
Sporting Goods - Radios and Toys

BLUE CAB

VILLAGE 5800

FOREST 1740

Elgin, Hamilton and
Tavannes Watches
Diamonds, Rings,
Remodeling, Repairing

A. S. INKHOFER

Jeweler and Watchmaker
725 LAKE STREET EUCLID 1288
Medical Arts Bldg. Annex

PERFECTION BRAND
U. S. Government Graded 93 Score
Fine Sweet Cream Butter
Extra Large Grade A Eggs

SPANGENBERG & CO.

DISTRIBUTORS
48 W. Kinzie St., Chicago, Ill.
Telephone Superior 7165

SIMMONS STATIONERY SERVICE

SPECIALIZING IN
RENTAL LIBRARY - PARTY FAVORS
SOCIAL STATIONERY - CHILDREN'S BOOKS
AND TOYS - DENNISON GOODS
COMMERCIAL STATIONERY
GREETING CARDS
PRINTING AND ENGRAVING

723 LAKE STREET OAK PARK, ILLINOIS
EUCLID 962

Postlewait

FUNERAL DIRECTORS

720 LAKE STREET, OAK PARK TELEPHONE EUCLID 82

SUCCESS TO THE CLASS OF 1943

HAROLD E. HAYWARD, Inc.

The Jeweler

111 N. MARION STREET OAK PARK, ILLINOIS

Over 26 Years in Oak Park

THE GREGG COLLEGE

A School of Business—

Preferred by College Men and Women

Students represent 80 colleges and universities and 30 states

Stenographic, Secretarial, and Accounting Courses

Send for free booklet: "The Doorway to Opportunity."

COURT REPORTING COURSE

Write for special free booklet about school of Court Reporting: "Shorthand Reporting as a Profession."

Only high school graduates accepted

President, JOHN ROBERT GREGG, S.C.D.
Director, PAUL M. PAIR, M.A.

The GREGG COLLEGE
6 NORTH MICHIGAN AVENUE, CHICAGO, ILLINOIS

BOS FUEL & MATERIAL CO.

6600 West Fullerton Avenue

Intersection of Grand Avenue

Coal, Coke
Building Materials
Fuel Oils

Phones
Euclid 2192
Merrimac 2500

David Pray 53
Sportsmen's Club 3, 4, Treas. 4; Library Aide 4.

Parker Preble..... 26, 53, 81, 123
Lincoln 4; Trapeze Reporter 2, 3, 4; Junior Council 3; Student Council 4, Pres. 4; Smoking Council 3, 4; Monogram Club 3, 4, V. Pres. 3, Sgt.-at-arms 4; Varsity Track 3, 4, Capt. 3; Senior Class Officer 4, Treas. 4; Varsity Football 4; Fresh-Soph Football 1, 2; Fresh-Soph Track 1, 2; Junior Institute Executive Committee 4.

Robert Price 53
Benson High School, Omaha, Neb. 1, 2, 3.

Everett Pringle.....53, 98
Aviation Club 1, 2, 3, Treas. 2, Sec. 3; Newton Club 3.

Raymond Probert 53
Boys' Camera Club 3.

June Puddicombe.....53, 153
Arts and Crafts 2; Townmeeting 4; Pan-American Club 4; Terpischore 2; Atalanta 3.

Fay Quanstrum.....53, 148
Arts and Crafts 2; Pan-American Club 3; Music Club 4, Treas. 4; Atalanta 2, 3; Class Play Committee Chairman 4; Music Award.

Edith Quinn.....53, 131
Latin Club 1; Drama Club 4.

Maylene Randle.....53, 161
Newton Club 4; Latin Club 1; Alton High School, Alton, Ill. 1.

Nancy Rategan 53
Zoology Club 2; Atalanta 1.

Janet Rausch.53, 115, 122, 128, 153, 169
Forum 4; Science Club 1; Pan-American Club 3, 4, Rec. Sec. 4; Masqueraders 2; Footlights 3; Trapeze Editor 4; Tabula Publishing Board 3; Girls' Club Council 4; Atalanta 2, 3, 4; Class Play Committee Chairman 4.

Dorothy Ravenstein 53
Zoology Club 3; Music Club 3.

Junice Rayner 53
Atalanta 1, 2.

Orcelia Rayner.....53, 168
Townmeeting 3; Atalanta Board 4; Atalanta 1, 2, 3, 4.

Luana Read.....53, 152
Arts and Crafts 2; Science Club 1; France-American Club 4; Brownmoor School for Girls, Santa Fe, N. Mex. 3.

James Reed.....53, 137
Footlights 3; Stage Crew 4, Co-Chairman 4.

Virginia Reichel.....54, 153
Science Club 1; Zoology Club 2; Girls' Camera Club 3, 4; Pan-American Club 4; Atalanta 2.

Carl Reichert.....54, 126
Newton Club 3; Burke 3, 4; Junior Council 3; Safety Council 2, 3, 4; Projection Staff 2, 3, 4.

Elaine Reid.....54, 152
France-American Club 4.

Lois Reinmann 54
Music Club 3.

Roger Reining 54

Robert Renner.....54, 90, 101, 152
France-American Club 4; North Side High School, Fort Wayne, Ind. 1, 2, 3.

William Repenning..... 54, 160
Aviation Club 1, Treas. 1; Newton Club 3; Chemistry Club 4.

Stanley Reyff 54
Aviation Club 1, 2.

Ethel Richardson 54

Agnes Richmond.....54, 131
Footlights 3; Drama Club 4; Terpsichore 1, 2; Atalanta 3.

Chester Rieck 54
Footlights 3.

Bradley Rippel.....54, 166
Newton Club 2, 3; Latin Club 1; Science Club 1; Hi-Y 3, 4.

Douglas Roberts.....54, 88, 89, 164
Soccer 4; Monogram Club 4.

Nancy Roberts.....54, 128
Forum 3, 4; Latin Club 1; Pan-American Club 3; Masqueraders 2; Atalanta 2, 3.

John Robinson.....54, 64, 65
81, 90, 115, 123, 125, 126, 164, 166
Burke 3, 4, V. Pres. 3, Pres. 4; Latin Club 1; Hi-Y 1, 2, 3, 4, V. Pres. 1; Trapeze Reporter 3, 4; Trapeze Editor 4, Sports Editor 4; Junior Council 3; Student Council 1; Boys' Conference Executive Committee 4; Boys' Conference Committee Chairman 4; Monogram Club 3, 4; J. V. Basketball 3; Varsity Football 3, 4; Fresh-Soph Football 2; Soph. Basketball 2; Four Year Honor Roll; Library Aide 4; Junior Institute Executive Committee 4.

Mark Robinson.....54, 64, 126
Chess Club 1; Latin Club 1; Burke 3, 4; Chemistry Club 3; Masqueraders 2; Literary Tabula Staff 1, 2; Safety Council 2; Four Year Honor Roll; Library Aide 2, 3.

Richard Robottom 54

Bonnie Rodgers.....54, 131
Pan-American Club 3; Footlights 3; Drama Club 4; San Jacinto High School, Houston, Texas, 1, 2.

Helen Rohrsted 54

Nancy Rose 54

William Rose 55

Estelle Rosenfeld.....55, 116, 128
Arts and Crafts 2; Gavel 3, 4; Tabula Publishing Board 3, 4; Atalanta 2.

Roy Roskam 55

Nancy Ross.....55, 122, 131, 153 169
Latin Club 1; Chemistry Club 3; Pan-American Club 4; Masqueraders 2; Footlights 3; Drama Club 4; Girls' Club Council 4; Atalanta 2.

Shirley Rossman 55
Arts and Crafts 2; Science Club 1; Pan-American Club 3.

Carol Rotschild 55
Chemistry Club 3.

Edward Rowlett 55
Latin Club 1.

Patricia Rudy.....55, 153
Art Club 2, 3; Pan-American Club 3, 4; Masqueraders 2.

Joseph Russo 55
Science Club 1; Pan-American Club 3; Hi-Y 3.

John Rustman.....55, 90, 96, 101
Hi-Y 1; J. V. Basketball 4; Fresh-Soph Swimming 2.

Thomas Ryan 55
Science Club 1.

Charlotte Ryde.....55, 122, 124, 128
Arts and Crafts 2; Forum 4; Latin Club 1; Pan-American Club 3; Brooks Club 1, 2, 3, Sec. 1, V. Pres. 2, Pres. 3; Footlights 3; Trapeze Reporter 3, 4; Girls' Club Council 4; Girls' Conference Executive Committee 4, Sec. 4; Atalanta 4.

Philip Ryder 55

Suzanne Salmon 55
Gavel 3, 4; Science Club 1; Masqueraders 2; Tabula Publishing Board 3; Senior Annual Staff 3; Junior Council 3; Atalanta 2.

Robert Sang.....55, 115, 126
Burke 4; Trapeze Reporter 4; Safety Council 1, 2; Fresh-Soph Swimming 1, 2; Tennis 1, 2.

Leatrice Sauer 55
Arts and Crafts 3; Science Club 1; Pan-American Club 3.

Marilyn Sawler.....55, 128, 156
Art Club 4; Arts and Crafts 2; Forum 4; Story Club 3.

Ruth Saxe 55
Zoology Club 2.

Revamarie Scamehorn 55
Music Club 2, 3.

Lois Schaefer.....55, 153
Latin Club 1; Townmeeting 3; Pan-American Club 4, Cor. Sec. 4; Trapeze Reporter 3.

Rene Scharli.....56, 94, 101, 126
Sportsmen's Club 3; Lincoln 4; Varsity Swimming 4; Cartoonist.

Priscilla Schaub 56
De Vilbiss High School, Toledo, Ohio 1, 2, 3.

Robert Schiller 56

Carl Schleck .....
..... 56, 66, 67, 98, 121, 126, 160
Newton Club 3; Lincoln 3, 4; Chemistry Club 4; Masqueraders 2; Safety Council 2, 3, 4; Varsity Track 3, 4, Mgr. 3, 4; Four Year Honor Roll; Scholarship Cup Winner, Second Place.

Catherine Schmidt 56

Robert Schmidt.....56, 84, 98, 121
Radio Club 3; Junior Council 3; Safety Council 4; Varsity Track 3, 4; J. V. Football 3, 4; Fresh-Soph Football 1, 2; Fresh-Soph Track 1, 2.

Paul Schneider 56

Howard Schoeller.....56, 81
Monogram Club 3, 4; Varsity Football 3, 4; Fresh-Soph Football 1, 2.

Shirley Schofield.....56, 131
Drama Club 4; York High School, Elmhurst, Ill. 1.

Robert Scholz 56
Science Club 1; Music Club 1.

Arthur Schor 56
Music Award.

Donald Schram 56
Aviation Club 2; Radio Club 2.

Gretchen Schram.....56, 122, 128
Forum 3, 4; Pan-American Club 3; Girls' Club Council 4; Proviso High School, Maywood, Ill. 1, 2; Library Aide 4.

Aurelia Schroeder 56
Music Club 1.

OAK-LAKE
Cleaners & Dyers, Inc.

Quality Cleaners

1048 Chicago Ave. 1539 N. Austin Blvd.
901 S. Oak Park Ave. 7330 W. Harrison St.

Ask your dealer for

WESTPHAL'S

ROOT BEER and GINGER ALE

Costs More—But Worth It

Phones: Euclid 252, Forest 2337

FOR YOUR CORSAGES

MADISON FLORIST

A. C. Malow W. H. Zeeh

813-821 Madison St.
Oak Park

We Deliver Euclid 72

Scientific
FUR STORAGE

IS YOUR BEST PROTECTION AGAINST MOTHS, HEAT and HUMIDITY . . . as well as FIRE and THEFT!

Refrigerated Vaults Pick-up Service

Latest Fashions in New Coats

DUBIN FURRIERS

Cleaning Glazing Remodeling

EUCLID 614

328 Madison Street
Oak Park, Illinois

Carl Schubert 56
Newton Club 3; Sportsmen's Club 3, 4, Sgt.-at-arms 4; Chemistry Club 3; Masqueraders 2; Safety Council 3, 4; Library Aide 4.

Natalie Schuckmell .....
.....56, 115, 153, 161, 169
Newton Club 4; Chemistry Club 3; Pan-American Club 4; Trapeze Reporter 3, 4; Atalanta 2, 3, 4; Belmont Jr. High School, Belmont, Mass. 1.

Barbara Schultz.....56, 122
Arts and Crafts 2; Science Club 1; Pan-American Club 3; Footlights 3; Girls' Club Council 4; Atalanta 1.

Josephine Schultz.....56, 170
Townmeeting 4; Morton High School, Cicero, Ill. 1.

Mary Schultz.....56, 167, 170
Townmeeting 4; Terpsichore 4.

Lorraine Schumacher.....56, 117, 170
Latin Club 1; Townmeeting 3, 4; Atalanta 3, 4.

Ellen Schunk 57
Arts and Crafts 2.

Robert Seifried.....57, 95, 126, 131
Lincoln 3, 4; Latin Club 1; Masqueraders 2; Footlights 3; Drama Club 4; Safety Council 2, 3, 4.

James Sellas.....57, 160
Chemistry Club 4.

Jeanne Serfling .....
57, 116, 122, 124, 128, 161, 168, 169
Newton Club 4, Sgt.-at-arms 4; Forum 3, 4; Latin Club 1; Pan-American Club 3; Atalanta Board 3, 4, V. Pres. 4; Tabula Publishing Board 3, 4; Junior Council 3; Girls' Club Council 4; Girls' Conference Executive Committee 4, Chairman of Key Girls 4; Girls' Conference Committee Chairman 3; Atalanta 1, 2, 3, 4.

Peggy Seversen 57

Betty Shand.....57, 148
Music Club 3, 4; Atalanta 2.

Lois Shannon.....57, 153
Pan-American Club 4.

Joseph Sharpe 57
Chess Club 1; Aviation Club 2; Sportsmen's Club 4; Chemistry Club 3.

Patricia Shepard 57

Jean Sherman.....57, 160
Arts and Crafts 2; Chemistry Club 4; Pan-American Club 3; Footlights 3; Atalanta 2.

Saramae Sherman 57
Austin High School, Chicago, Ill. 1, 2, 3.

Shirley Jane Short.....57, 148
Music Club 3, 4; Music Award.

Dorothy Shriver.....57, 155
Girls' Camera Club 4.

Jacqueline Shubert 57
Pan-American Club 4.

Richard Sigman 57

Norman Silverman.....57, 130
Science Club 1; Masqueraders 2; Footlights 3; Literary Tabula Staff 1, 2; Trapeze Reporter 3, 4.

Josephine Simpson 26, 57, 66, 120, 122, 123, 124, 128, 152
Newton Club 3; Masqueraders 2; Trapeze Reporter 3, 4; Tabula Publishing Board 2; Junior Council 3; Girls' Club Council 4; Student Council 4; Girls' Conference Executive Committee 4, V. Pres. 4; Girls' Conference Committee Chairman 3; France-American Club 4, Pres. 4; Junior Class Officer 3, Sec. 3; Senior Class Officer 4, Sec. 4; Four Year Honor Roll; Junior Institute Executive Committee 4; Forum 3, 4, Sec. 4.

Robert Slothower 57
Radio Club 1.

Jean Smidl.....57, 131, 148
Arts and Crafts 2; Science Club 1; Music Club 4; Drama Club 4; Atalanta 1, 2, 4.

Ronald Smillie 57
Lincoln 4; Hi-Y 3, 4; Junior Council 3; Monogram Club 3, 4; Varsity Swimming 3, 4, Capt. 4; Fresh-Soph Swimming 2; Shortridge High School, Indianapolis, Ind. 1, 2.

Donald Smith.....58, 88, 100
Soccer 4.

Jean Ann Smith.....58
Arts and Crafts 2; Science Club 1.

Jean Marion Smith.....58
Art Club 2; Science Club 1.

Jeanne Marie Smith.58, 66, 122, 148, 153
Pan-American Club 4; Music Club 4; Girls' Club Council 4; Four Year Honor Roll; Dixon High Schoool, Dixon, Ill. 1, 2; Danville High School, Danville, Ill. 2, 3.

Margie Smith 58
Arts and Crafts 2; Zoology Club 3; Trinity High School, River Forest, Ill. 1.

Maxine Smith 58
Flint Central High School, Flint, Mich. 1, 2, 3.

Nancy Snell.....58, 156
Art Club 4; Terpsichore 2; Central High School, Madison, Wis. 1.

Robert Soeffing 58

Edwin Sokol 58

Caroline Solberg.....58, 163
Story Club 4; Masqueraders 2.

Fay Somer..58, 66, 122, 128, 156, 174
Arts and Crafts 2; Art Club 4; Gavel 3, 4; Science Club 1; Pan-American Club 3, 4; Masqueraders 2; Girls' Club Council 4; Atalanta 2; Four Year Honor Roll; Commencement Speaker.

Margaret Somers 58
Northern High School, Flint, Mich. 1, 2, 3.

Nancy Somers 58, 156
Art Club 4; Terpsichore 3.

Goldie Spelson.....58, 115
Latin Club 1; Trapeze Reporter 4.

Joan Spring.....58, 66, 131
Masqueraders 2; Footlights 3; Drama Club 4; Four Year Honor Roll.

Agnes Srajer 58

Edella Stadtler.....58, 155
Girls' Camera Club 4; Terpsichore 1.

Charles Stafford 58
Science Club 1; Music Club 4; Varsity Track 3; Fresh-Soph Swimming 2.

Mary Stanbrough.....58, 170
Arts and Crafts 2, 3; Townmeeting 4; Music Club 2, 3.

Howard Stanton 58

Sylvia Steinholtz 59
Hollywood High School, Hollywood, Calif. 2.

John Stern 59

Marjorie Stiles.....59, 122
Arts and Crafts 2; Girls' Club Council 4.

Joan Stinson.....59, 170
Arts and Crafts 2; Townmeeting 4; Science Club 1; Zoology Club 3.

Frances Stone.....59, 116, 122
Science Club 1; Pan-American Club 3; Masqueraders 2; Footlights 3; Tabula Publishing Board 3, 4, Co-Advertising Mgr. 4; Girls' Club Council 4.

Jack Stringe 59
Attending Purdue University.

Richard Stroker.....59, 121, 166
Hi-Y 1, 2, 3, 4; Safety Council 2, 3, 4.

Albert Strong 59
St. Johns Military Academy, Delafield, Wis. 1.

Arthur Strong.....59, 96, 126, 137
Newton Club 3; Lincoln 3, 4; Senior Annual Staff 3; Lights Crew 3, 4; Music Award.

Doris Studtman 59
Terpsichore 4; York High School, Elmhurst, Ill. 1, 2, 3.

Janet Sullivan....59, 115, 116, 131, 148
Arts and Crafts 2; Pan-American Club 3; Music Club 4; Footlights 3; Literary Tabula Staff 4; Trapeze Reporter 4; Tabula Publishing Board 3, 4.

Robert Surey.....59, 165
Latin Club 1; France-American Club 4; Masqueraders 2; Sportsmen's Club 4.

Robert Sutherland..... 59, 117, 131
Safety Council 2, 3; Music Award.

Jack Sweeney 59

Betty Swett.....59, 153
Arts and Crafts 2; Pan-American Club 4; St. Mary's High School, St. Charles, Ill. 3.

Mary Tallant.....59, 153, 170
Townmeeting 4; Pan-American Club 3, 4; Masqueraders 2.

John Talleur.....59, 119, 126, 130, 153
Burke 4; Zoology Club 3; Pan-American Club 4, V. Pres. 4; Extemp 4, Sec. 4; Senior Annual Staff 3; Literary Tabula Staff 4; Trapeze Reporter 3.

Glen Teasdale.....59, 90, 101
J. V. Basketball 3, Mgr. 3; Fresh-Soph Baseball 2; Library Aide 2, 3, 4.

Henrietta Teeuws 59
Arts and Crafts 2.

Clarence Templeton 59

Thomas Thoma 60
Davis High School, Mt. Vernon, N. Y. 3.

Harvey Thomas 60
Varsity Track 4; Marshall High School, Marshall, Minn. 1, 3; Owatonna High School, Owatonna, Minn. 2.

Kathleen Thompson .....
.....60, 66, 118, 120, 122, 128
Forum 3, 4, Pres. 4; Science Club 1; Pan-American Club 3; Masqueraders 2; Senior Annual Staff 3, 4, Editor 4; Tabula Publishing Board 2, 3; Girls' Club Council 4; Student Council 4; Girls' Conference Committee Chairman 4; Four Year Honor Roll; Atalanta 1, 2; Commencement Speaker.

Marguerite Thompson...60, 66, 152, 160
Chemistry Club 4; France-American Club 4; Cliffside Park High School, Cliffside Park, N. J. 1, 2; Four Year Honor Roll.

Marjorie Thorsen 60

Ruth Timms 60
Townmeeting 4; Science Club 1; Pan-American Club 3; Footlights 3.

Edgar Tober 60
Varsity Track 4; Austin High School, Chicago, Ill. 1.

William Tonkin.....60, 98, 164
Zoology Club 3; Monogram Club 4; Varsity Track 3, 4; Fresh-Soph Track 2.

Mitchell Toombs.....60, 126, 161, 165
Chess Club 2; Newton Club 3, 4, Sec. 4; Burke 3, 4; Latin Club 1; Science Club 1; Literary Tabula Staff 2; Student Council 2; Tennis 3; Library Aide 3, 4; Sportsmen's Club 4.

Betty Sue Train.....60, 118, 131
Arts and Crafts 2; Science Club 1; Drama Club 4; Senior Annual Art Staff 4; Literary Tabula Staff 1; Atalanta 1, 2, 4; Class Play Committee Chairman 4; Central High School, Washington, D. C. 3.

Elsie Traver.....60, 131
Pan-American Club 3; Music Club 3; Drama Club 4.

Florence Traynor 60
Masqueraders 2.

Charles Trumbower 60
Newton High School, New York City, N. Y. 1, 2.

Jean Turner 60
Girls' Camera Club 3; Morton High School, Cicero, Ill. 1.

Marilyn Turner.....60, 170
Townmeeting 3, 4, Treas. 4; Pan-American Club 3; Elgin High School, Elgin, Ill. 1, 2.

Marjorie Ulvestad 60
Arts and Crafts 2; Music Club 3; Masqueraders 2; Junior Council 3.

Georgeann Van Fleet.....60, 148
Music Club 4; West Waterloo High School, Waterloo, Iowa 1; Campus School, Iowa State Teachers College, Cedar Falls, Iowa 2, 3.

Henry Venn 60
Fenwick High School, Oak Park, Ill. 1,2,3.

Ernest Volkman.....60, 98, 126
Burke 4; Hi-Y 1, 2; Fresh-Soph Baseball 2.

William Volkman.....60, 98, 126, 164
Lincoln 4; Hi-Y 1, 2; Monogram Club 4; Varsity Track 3, 4; Fresh-Soph Baseball 2.

William Vosburgh 61
Science Club 1; Footlights 3; Drama Club 4.

Charles Voss 61
Science Club 1; Chemistry Club 3.

Georgianna Wagner.....61, 170
Townmeeting 4.

Marilyn Wahl .....
61, 64, 118, 122, 128, 168, 169, 174
Newton Club 3; Gavel 3, 4, Treas. 4; Latin Club 1; Atalanta Board 3, 4; Masqueraders 2; Senior Annual Staff 3, 4, Editor 4; Literary Tabula Staff 2; Girls' Club Council 4; Atalanta 1, 2, 3, 4; Four Year Honor Roll; Defense Stamp Cashier 3, 4.

Proctor Waldo 61
Science Club 1; Boys' Camera Club 2, 3; Brooks Club 1, 2, 3; Soccer 1, 2.

Jean Walker.....61, 118, 122, 128
Gavel 3, 4; Latin Club 1; Pan-American Club 3; Senior Annual Staff 3, 4, Editor 4; Girls' Club Council 4; Atalanta 1, 2, 3.

Paul Walker.....61, 66, 67, 81, 90, 96, 120, 121, 123, 125, 126, 164
Newton Club 3, Critic 3; Lincoln 3, 4; Latin Club 1; Science Club 1; Hi-Y 1, 2, 3, 4; Junior Council 3; Student Council 3, 4; Smoking Council 4; Safety Council 2, 3, 4; Boys' Conference Executive Committee 4, Sec. 4; Monogram Club 3, 4, Pres. 4; Fresh-Soph Baseball 1, 2; Fresh. Basketball 1; Varsity Football 3, 4, Capt. 4; Varsity Baseball 3, 4; Varsity Basketball 3, 4; Fresh-Soph Football 2; Soph. Basketball 2; Color Guard 4; Junior Institute Executive Committee 4; Four Year Honor Roll; Scholarship Cup Winner, Third Place.

Marian Wellner 61
Science Club 1; Pan-American Club 3.

William Walsh 61
Monogram Club 3, 4; Soccer 3, 4.

Charles Walworth 61

Ralph Ware..61, 94, 101, 126, 164, 166
Lincoln 4; Hi-Y 4; Varsity Swimming 3, 4; Fresh-Soph Swimming 1; Varsity Track 4; Monogram Club 4; Northwestern Military Academy, Lake Geneva, Wis. 2.

Mary Ellen Warters.....61, 156, 160
Art Club 4; Chemistry Club 4; Earl Grey School, Winnipeg, Canada 1; Roosevelt High School, Des Moines, Iowa 3.

Janet Wass 61
Arts and Crafts 2; Masqueraders 2; Footlights 3; Atalanta 3.

William Wasson 61
Sportsmen's Club 3; Footlights 3; Drama Club 4.

Gerald Wathall 61
Music Club 2; Drama Club 4.

Donald Watts.....61, 131, 160, 166
Latin Club 1; Chemistry Club 4; Pan-American Club 3, Pres. 3; Hi-Y 1, 2, 3, 4, Pres. 1, 2; Footlights 3; Drama Club 4.

Margaret Weaver.....61, 155
Girls' Camera Club 1, 2; Atalanta 1, 3.

Charles Webb.....61, 84
J. V. Football 4.

Janet Webster.....61, 115, 128, 152
Arts and Crafts 2; Forum 3, 4; Latin Club 1; France American Club 4; Trapeze Reporter 3, 4.

Marjorie Weiss.....61, 128, 161
Arts and Crafts 2; Newton Club 4; Gavel 3, 4; Masqueraders 2; Atalanta 2, 3; Trinity High School, River Forest, Ill. 1.

Richard Weiss 62

Alan Welch.....62, 65, 94, 164, 166
Hi-Y 4; Monogram Club 3, 4; Varsity Swimming 3, 4, Capt. 4; Fresh-Soph Swimming 2; Color Guard 4.

Florence Weldon 62
Pan-American Club 3, 4.

Roy Westgate 62
Monogram Club 3, 4; Varsity Track 3, 4; Fresh-Soph Track 2.

Deane Westland 62

Juin Whipple.....62, 119, 131
Story Club 3; Footlights 3; Drama Club 4; Literary Tabula Staff 4; Tabula Publishing Board 3; Class Play 4.

Edward B. White.....62
Newton Club 3; Latin Club 1; Pan-American Club 3; Masqueraders 2.

Edward E. White.....62, 90, 101
Science Club 1; J. V. Basketball 4; Golf 1.

Roy Wiedow .....
..62, 65, 90, 96, 120, 121, 126, 164
Lincoln 4; Junior Council 3; Student Council 4; Smoking Council 4; Monogram Club 2, 3, 4; Fresh. Basketball 1; Fresh-Soph Baseball 1; Varsity Baseball 2, 3, 4; Varsity Basketball 3, 4, Co-Capt. 4; Soph. Basketball 2, Co-Capt 2; Color Guard 4.

Robert Wilcox 62
Varsity Track 4.

Donald Williams 62
Lindblom High School, Chicago, Ill. 1, 2, 3.

Marilyn Williams.....62, 122, 128, 152
Arts and Crafts 2; Gavel 3, 4, Sgt.-at-arms 4; Science Club 1; France-American Club 4; Masqueraders 2; Atalanta 1; Girls' Club Council 4.

Mary Jo Williams....62, 120, 122, 128
Arts Club 3, Sec. 3, Gavel 3, 4; Girls' Camera Club 2; Junior Council 3; Girls' Club Council 4; Student Council 4, Sec. 4; Girls' Conference Committee Chairman 4; Atalanta 1, 2.

Richard Williams.....62, 89
Zoology Club 2; Hi-Y 3, 4; Monogram Club 3, 4; Soccer 3, 4.

Roger Williams 62

Ruth Williams.....62, 128, 174
Forum 3, 4; Latin Club 1; Pan-American Club 3; Masqueraders 2; Girls' Conference Committee Chairman 4; Atalanta 1, 2, 3.

Shirley Willing 62
Arts and Crafts 2.

Marilyn Wilmot.....62, 115, 152
Arts and Crafts 2; Science Club 1.

Barbara Wilson.....62, 148
Arts and Crafts 2; Pan-American Club 3; Music Club 3, 4; Terpsichore 3; Atalanta 1.

Laura Wilson 62
Arts and Crafts 2; Masqueraders 2; Footlights 3; Atalanta 3.
Muriel Wilson.....63, 122, 131
Arts and Crafts 2; Newton Club 3; Footlights 3, Sec. 3; Drama Club 4, Treas. 4; Girls' Club Council 4.
Shirley Mae Wilson.....63, 167
Terpsichore 4.
Marilyn Wiltsey.....63, 115
Arts and Crafts 2; Science Club 1; Trapeze Reporter 3, 4.
Mary Winchell.....63, 148
Arts and Crafts 2; Music Club 4; Terpsichore 3, 4.
Marilyn Wold 63
Nelson Wold 63
Sportsmen's Club 2.
Carolyn Wolf 63
Marilyn Wolf 63
Davida Wolffson...63, 64, 122, 128, 175
Gavel 3, 4; Latin Club 1; Masqueraders 2; Literary Tabula Staff 2; Girls' Club Council 4; Terpsichore 1, 4; Four Year Honor Roll; Atalanta 2; Defense Stamp Hall Sales 3, 4.
Janet Wolter.....63, 116, 122, 128
Newton Club 3; Gavel 3, 4, Critic 4; Latin Club 1; Masqueraders 2; Tabula Publishing Board 3, 4; Girls' Club Council 4; Atalanta 2, 3.
Joan Woodruff 63
Lois Woods 63
Marie Woods 63
Chess Club 1; Atalanta 1, 2.
Arlene Yager 63
Jane Young.....63, 148
Music Club 3, 4.
Emily Zimmer 63
Music Club 2, 3; Atalanta 1, 2.

SENIOR BOYS

Badger, Robert.....126, 98, 69
Banou, John.....81, 98
Berends, Bruce 165
Bonga, James 69
Bonthron, Jack.....116, 137, 161
Borden, Robert.....126, 98
Gallaher, Donald 98
Giovacchini, William 84
Gordon, Fred 100
Hamilton, Robert.....160, 126, 94
Ilcewicz, Frank 84
Kubicek, William 126, 69
Lipschultz, Charles 98
Mason, Donald 69
Patzer, Clifford 12
Smith, Marquis.....126, 161, 69, 118
Sperry, Donald 116
Stockman, Robert 165
Vroman, John 98
Williams, Justine.....98, 154, 100
Winter, William 165
Witty, William 98, 154

SENIOR GIRLS

Curry, Lenora 153
Dillon, Doris 155
Lind, Evelyn 69, 153
Lindsay, Deloris 156, 160
Rollberg, Geraldine 170

JUNIOR BOYS

Aalbue, Donald.....81, 69, 121
Anderson, James H..... 84
Andrews, Robert 95
Angsten, Mark.....126, 81, 90, 95
Arey, Theodore 90
Auten, Allen 162
Baker, Don 98
Basso, Arthur 96
Baumann, Richard 165
Beck, Byron 118
Belofsky, Earle.....154, 95
Benson, Arthur.....91, 85
Berger, Bruce 84
Boelke, Carl 98
Bridgen, Clarence.....121, 91, 85, 173
Brown, Ralph.....85, 90
Brown, Robert W.....126, 161, 117
Burnett, Lawrence 162
Cady, Willis 88, 89
Caldwell, Richard 69
Carlson, Harold 126
Carroll, John 81, 69, 98, 121, 164
Cikanek, Harry 84
Clem, Alfred.....70, 118
Clevenger, Raymond R..117, 98, 116, 130
Corfman, Philip.....126, 77, 69, 118
Cox, George 98
Cox, Milton.....126, 98
Crossman, George 126
Daly, Philip 95
Davis, Thomas 69
Dittmann, Kent R.....126, 69, 123
Dougherty, Rodney 161
Dowdall, Richard 88, 164
Dowling, Harold 84
Durfey, George 77
Ellegant, Nathan 163
Ellerby, William.....69, 84
Elliott, Edward 84
Engelhard, Willard 137
Ensrud, Richard.....126, 90, 69
Farber, James 84
Farber, William.....90, 96
Fleischner, Jerry 88
Flitcraft, Allen 98
Flohr, Richard 84
Frank, James 70
Freer, Laurence T..... 84
Froberg, Glenn 77
Froberg, Robert.....88, 153, 161
Gardner, William H..... 84
Geyer, George 81
Goodwillie, Richard
88, 126, 69, 77, 120, 118, 164
Graziano, Joseph 90, 84
Groot, Robert 84
Grove, Henry 84
Hamblen, Stanton 152
Hansen, Roy 81
Harrington, Robert.....121, 153
Heald, James.....126, 81, 69, 77
Hedges, John.....126, 69, 98, 120, 116
Hemmingsen, Richard.....90, 101
Henning, Arthur 100
Hoffman, Norman 161
Holdrege, Charles.....153, 161
Holman, Arthur 133
Hondronastas, Steven 98
Hopkins, Richard 165
Hunt, David.....84, 98
Hursen, Richard 96
Iverson, Stanley.....126, 161
Jackman, Robert 161
Jaeger, Jerry 98
Jensen, George.....94, 164
Keepin, William 126
Kemper, Richard.....90, 85, 96, 164
Kerr, Robert 153
Kinney, Wayne.....162, 115
Kipper, Walter 77
Kramer, Robert.....91, 85
La Combe, Ralph.....148, 100
Leslie, Donald.....70, 132
Ligare, Kenneth.....126, 69, 84
Littler, Harry 137
Loeber, Robert 84
Long, Robert 98
Lucal, John.....126, 152, 69, 120, 130
Malcomson, Robert 69
Markee, John 161
Masters, John 98
Matthiesen, James.....81, 164
McDonald, George.....81, 90, 164
McNulty, John.....126, 115
Medbery, Howard.....85, 90
Meggelin, Harry 85
Metcalf, Robert
88, 126, 69, 89, 77, 120, 118, 164
Metta, Donald.....161, 116
Moser, James S.....160, 161
Munger, John 160
Munoz, Ralph 117
Murray, William 137
Nelson, Merrill 100
Nelson, Robert 161
Nendick, Arthur.....90, 69, 100, 95
Nichols, John.....126, 119
Nutting, William.....100, 75
Oberfranc, Charles 100
Ogdon, Allan 130
Oliver, Robert.....152, 100
Panke, Robert 70
Parrilli, Joseph 98
Pelikan, Edward 126
Pendill, William 161
Porter, Ralph 95
Potts, Willis.....126, 69
Quetsch, Richard.....69, 126
Randall, Richard.....69, 90, 95, 164
Rentner, Richard 90
Rieckmann, Robert 101
Riess, Morton 137
Ritter, Walter.....161, 101, 95
Roberts, David.....152, 98
Roberts, John 90
Roberts, Ralph 98
Rogers, David.....163, 152, 98
Salek, Jerrold .126, 81, 69, 90, 121, 164
Scharmer, Robert
126, 121, 117, 69, 173, 161
Schmetterer, Benjamin 69
Schmitt, Roland 98
Schoenfeld, George..88, 126, 90, 89, 77
Schram, Robert 88
Sellergren, Roland.....90, 84, 96
Sheaff, Charles 154
Sheldon, James 69
Simon, Jack 154
Skoda, Donald 85
Souchek, Donald.90, 121, 85, 70, 69, 120
Stanton, Donald 88
Stephenson, Richard 98
Stillman, Arthur.....69, 161, 116
Stoffels, Richard 81
Stoltzner, Carl 84
Stretton, William.....126, 69
Sullivan, Kenneth 84
Swantz, Eugene 163
Sweeney, John.....90, 69, 81
Taylor, Richard.....81, 98, 100, 164
Templeton, Robert 85
Theodorou, John.....85, 98
Thompson, Robert.....90, 84
Thorsen, David 117
Trauba, Thomas.....77, 126
Tyson, Herbert 90
Van Dyke, Ray..... 84
Volpe, Carmen 84
Wagner, Thomas 133

FOR QUALITY YEAR BOOK COVERS

Buy or Specify

KOVER KRAFT

Division of: GLOBE BINDING & EMBOSSING CO.

3249-59 W. Harrison St.

CHICAGO

PHONE: Van Buren 4131

COMPLIMENTS OF

UTILITY SALES and ENGINEERING CO.

FRIGIDAIRE SERVICE

1010 Madison Street

Village 6830

Euclid 746

STUDIO TEA SHOP

LUNCHEONS TEAS DINNERS

For the Discriminate Diner

114 N. Marion Street Oak Park, Ill.

SAVE POINTS BY USING

O & C QUICK FROZEN FRUITS AND VEGETABLES

Gorton's QUICK FROZEN FISH AND SEA FOODS

Quick FROZEN FOODS *Sales Co.*

CHICAGO

Offset

PRINTERS INC.

LITHOGRAPHERS
DIRECT MAIL ADVERTISING

1000 MADISON STREET ●
EUCLID 8899

For Your Enjoyment and Information
Build Up Your Own Library of

GOOD BOOKS

For the Best in Current Fiction,
Biography, Poetry—
In Every Type of Book

CANNON'S
BOOK STORE

728 Lake Street Euclid 2288
OAK PARK

Oak Park
Ice Cream Company

510 North Boulevard

When better Ice Cream Is
made, we will make it.

Telephone Euclid 182

Del Marre *Good Food*

Chicken, Steak, Chops and Fish Dinners
Chickens—Country Fresh
Our Ice Cream Made Fresh Daily
We Specialize in Fried Chicken and
Ice Cream to Take Out
Air Conditioned Ample Parking Space

●

401 Harrison, Cor. Ridgeland
Oak Park, Ill.

● JEWELERS
● SILVERSMITHS
● OPTICIANS

BOYSON'S

OAK PARK-LTD.

123 North Oak Park Ave. Village 5624

PHONES:
FOREST 2266
EUCLID 500
COLUMBUS 7166

FREDRICKSON MOVING CO.
LOCAL AND INTERSTATE MOVING

FIREPROOF WAREHOUSE
STORAGE—PACKING

412 BONNIE BRAE RIVER FOREST, ILL.

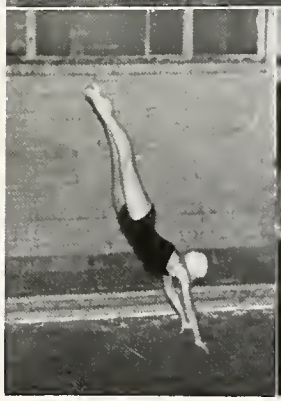

Food!!!!

Reinforcements

O Sole Mio

Shuffling along

Form!

H_2O

Rubber?

Warneke, George 137
Watson, John.....88, 89, 95, 164
Wegener, William.....126, 153, 69
Wilkie, Frank.....90, 96
Willing, Charles.....69, 84, 98, 100
Wordon, John 84
Zind, Richard 153
Zulfer, Alan.....85, 96
Zumbrook, Ray 100

JUNIOR GIRLS

Abbate, Elaine 133
Ackerman, Barbara 170
Alexander, Mary 133
Alexander, Nancy 160
Anderson, Constance 133
Andrews, Ruth.....152, 69
Barrow, Barbara 133
Barsumian, Norma 153
Basso, Lorraine 69
Baude, Bernadette 170
Becker, Barbara 153
Beeler, Hazel Lois.....153
Bell, Marcia.....69, 169, 168, 106
Bellows, Dorothy 153
Below, Miriam 133
Berger, Lois.....160, 133
Blood, Marjorie.....155, 169, 168
Blum, Shirley 133
Boettner, Ruth.....153, 133
Borge, Carol.....117, 118
Bott, Mary Ellen.....133
Buehrer, Marilyn.....152, 69, 169
Buescher, Jane
128, 161, 69, 118, 169, 130, 168
Bulicek, Doris 128
Buran, Barbara 157
Byers, Barbara.....160, 155, 69
Carrithers, Harriet...163, 121, 153, 116
Caryl, Barbara 157
Chapman, Betty 153
Childs, Mary Dale.....153, 133
Clark, Thora Jean.....160, 133, 69
Claypool, Barbara.....152, 128, 69
Coe, Ansley 128, 69, 120
Coggeshall, Nancy 133
Colton, Billie Mae..... 70
Conway, Patricia 156
Cook, Carol.....69, 132, 169
Craig, Marilyn 152
Curtis, Catherine.....167, 133
Davis, Donna.....120, 69
Davis, Luretta....70, 117, 169, 168 106
Davis, Sarah 128
Dawson, Grace 160
Day, Loisgene 152
DeButts, Suzanne.....117, 169
DeLano, Denise.....128, 106
Den, Margaret.....170, 169
Diamond, Elayne 128
Dosch, Marjorie.....133, 148, 115, 69
Drews, Joann.....153, 117
Duff, Mary.....152, 128, 69
Duggan, Dorothy 163
Dugo, Josephine 117
Dundek, Mildred.....169, 111
Dutton, Barbara.....128, 153
Easter, Elizabeth.....153, 148, 69, 169
Eckhardt, June 167
Eldridge, Almira 153
Fisher, Alice.....153, 133
Fisher, Jane 152
Forslew, Jeanne.....128, 153, 69, 119
Fredrickson, Marian 133
Frymark, Joan.....153, 133, 130
Garrison, Mildred 153
Gazzolo, Mary.....167, 157
Geraghty, Margaret 156
Gifford, Shirley 133
Gilray, Nancy.....133, 117, 116
Gingrich, Mary 69
Gnass, Janice 153
Gormley, Ann.....128, 152
Gould, Gloria.....153, 169, 168, 106
Gregory, Jean.....133, 69, 120
Grobe, Elizabeth.....160, 69
Grosser, Bonnie.....128, 69
Gygax, Carol.....153, 133
Haiges, Roberta 132
Hall, Phyllis 157
Hannon, Marie 153
Happel, Muriel 70
Harless, Dorothy 153
Harper, Natalie 170
Harrington, Patricia 152
Hauck, Audrey 70, 157
Hauck, Dorothy.....70, 132, 117
Hawkinson, Betsy 152
Headley, Mary.....133, 117, 169, 168
Helfenberger, Doris 170
Henkel, Ruth 148
Henninger, Janet.....128, 161, 69
Herrmann, Zanella 132
Hill, Jean 170
Hitzeman, Elvira 152
Hodges, Betty 133
Holden, Nancy.....128, 116
Hough, Janet.....153, 133
Huber, Mary.....153, 133
Hummel, Barbara Ann.....153
Hunter, Mary 148
Iverson, Emmie Lou.....133
Johnson, Beverly.117, 169, 156, 168, 106
Johnson, Dorothy 132
Johnson, June 152
Johnson, Lenora 153
Johnson, Marilyn 69
Johnson, Martha 132
Johnson, Mary 132
Johnson, Nancy 133
Johnson, Shirley.....153, 128, 69
Jones, Eleanor.....152, 148
Jones, Jacqueline.....153, 152
Judson, Margaret.....132, 118
Kahlenberg, Bernice 167
Kaler, Patricia Ann.....160, 153
Kelley, Marion 117
Kemp, Marilyn.....69, 119
Kilmer, Shirley 153
Knox, Carol.....153, 133, 69
Lang, Madeleine 133, 69
Lapsley, Marylou 132
Larkin, Cynthia.....133, 69, 120
Lenartson, Darlyn.....148, 106
Lindeberg, Lorraine.....70, 157
Longley, Patricia 128
Lowe, Alice 152
Lueck, Peggy.....169, 168
Magill, Nancy 170
Mahan, Caroline
152, 128, 117, 69, 169, 168
Manby, Dorothy 69
Mann, Phyllis.....152, 69
Marlin, Florentine.....158, 69
Marshall, Janet 133
Marwood, Mary Lou.....128
Mathewson, Pauline.....153, 152
Mattern, Lois 133
McAllister, Carol.....~~163~~ 69
McCall, Virginia 160
McElroy, Joann.....133, 117
McGuire, Theo 70
McVean, Cecelia.....152, 148
Mellers, Nancy 152
Meredith, Jean.....128, 161, 69, 116
Meyers, Bette Ann 152
Mickow, Ruth 117
Milligan, Virginia 69
Monson, Leona 128
Moore, Jean.....153, 133
Mouton, Marian 133
Neal, Josephine 116
Neumeister, Marie.....128, 161, 69
Noel, Elizabeth.....128, 161, 69, 116
Norris, Mary Anne..70, 132, 115, 130, 173
Norton, Joane 163
Novak, Virginia 157
O'Blasny, Shirley 153, 117
O'Brien, Marguerite.....128, 152
Oertel, Lois.....70, 132
Olds, Donna Jean.....153
Olson, Alice.....128, 69
Oltman, Phyllis.....133, 152
Oveson, Phyllis.....128, 115
Page, Barbara....128, 153, 117, 69, 118
Panes, Frances 128
Parthemer, Mary Wade...157, 152, 117
Paul, Mary 169
Peare, June.....128, 161, 169, 168
Peterson, Grace 70, 132
Phillips, Lois.....169, 168
Pratt, Grace.....163, 118
Preucel, Elaine 118
Radnitzer, Edith 153
Rhodes, Jean 133
Richards, Jean.....153, 133
Richer, Cora Lou.....153, 133
Rieger, Barbara.....128, 153
Riggs, Lois.....132, 130
Rippel, Marilyn 170
Rischmiller, Joan.....128, 152
Rischmiller, Joyce.....133, 69
Ritter, Phyllis 153
Roberts, Betty....160, 121, 133, 115, 69
Roesch, Jane 133
Rogers, Arlyth.....152, 118, 117
Romilly, Elizabeth.....153, 170
Runkel, Audrey.....153, 170
Ryde, Virginia.....128, 123, 118
Sands, Lois.....111, 168
Schmidt, Gene.....121, 128, 69
Schneider, Elinor 153
Schnell, Lois 161, 169
Schob, Dorothy 167
Scholes, Marcia.....128, 69
Schroeder, Marjorie.....153, 133
Schulze, Marjorie 153
Shalek, Joan.....128, 161, 69
Sheldon, Barbara.....153, 117
Siler, Margaret.....128, 117, 69
Simanski, Shirley.....128, 153, 69, 118
Smidl, Shirley.....153, 118, 169
Smith, Danise 160
Snyder, Doran.....128, 161, 69, 169
Somer, Eleanor 132
Springer, Marian.....128, 69
Steger, Frances 133
Stineback, Joanne 128
Strening, Mary.....153, 69
Strickland, Jean.....132, 117
Stuart, Jeanette 170
Summers, Mary Jane.....133
Sutherland, Elizabeth.....133, 148
Sutton, Harriet 167
Swett, Maroery..121, 152, 128, 69, 120
Thomson, Alice Jean
133, 117, 115, 169, 168, 111
Tiedeman, Betty 128
Townsend, Norma 148
Traer, Ann 133
ValDez, Mabel.....169, 111, 168
Valentine, Lois 163
Vallentyne, Ann
153, 128, 69, 117, 118, 130
Venable, Vera 148

Say it with a Gift at Graduation

WM. Y. GILMORE & SONS

OAK PARK'S HOME OWNED DEPARTMENT STORE

Phone
Village 9298

Cameras and
Photographic Supplies

JACOBS & JENSEN

DESIGNERS, MAKERS AND FITTERS OF
"CUSTOM-BILT GLASSES"

PRESCRIPTION OPTICIANS

1009 Lake Street — Oak Park, Illinois

SCOTT PETERSEN'S

"Lunch Room" Wieners

Yes, you get none other at the Oak Park High Cafeteria. Served because they won in quality competition.

THEY'LL TASTE JUST AS GOOD AT HOME

FRITZ SCHOULTZ & CO.

Theatrical Costumers

We appreciate the privilege of supplying costumes to the Oak Park and River Forest High School.

58 W. LAKE ST.

CHICAGO, ILLINOIS

BLUE PARROT PATIO

1120 Westgate — Village 9290

Our Garden Dining Room. A delightful place for your graduation parties.

Luncheons ..... 40c to $1.10
Buffet and Petit Dinners 75c
Dinners ..... 75c-$1.45

Closed on Monday

Victorine, Lorraine.....148, 69
Virgin, Dorothy 160
Vogt, Lois.....153, 133
Voigt, Ruth 148
Wallace, Sally Jean.....163
Webster, Alice.....133, 148, 69
Weinberg, Joan.....153, 116
Westgate, Rita 156
Weston, Dorothy Lou.....170
Wheeler, Geraldine.....69, 169
Whitaker, Mary Lou.....133, 152
White, Frances E.....153
White, Frances K.....153
Williams, Lorna.....70, 132, 130
Williamson, Marian.....161, 169
Wilson, Ida Jean.....153
Wimmersberger, Lois.....153, 133, 130
Winner, Sara Ann.....70, 132, 169
Wirth, Marilyn.....130, 69
Woodruff, Betty.....161, 69, 169, 168
Wunderlin, Edith.....167, 168
Young, Elizabeth.....167, 161, 169
Young, Ella Jane.....167

SOPHOMORE BOYS

Adams, Richard 96
Andersen, James V..... 91
Andersen, John H..... 85
Anderson, Bertel 117
Anderson, James G.....137
Anderson, John M.....85, 94
Anderson, Robert E.....117
Arnt, David.....98, 100
Barclay, John.....85, 98
Barden, Walter 85
Barker, James.....91, 96
Barr, Warren.....152, 98, 117
Bauer, Rodney.....70, 132
Baxter, Lewis 91, 85, 95
Becker, John 86
Bellock, Vincent 85
Bermier, Frank 85
Berry, Edward 85
Blackstone, Jerome 95
Brady, Keith 163
Brandeau, Donald.....98, 117, 100
Brown, Roger.....98, 86
Bruyn, Severyn.....94, 96
Buese, Richard.....91, 96
Bulicek, Joseph.....91, 101
Burbank, James 162
Burnette, Elbert 100
Burtness, James.....70, 132
Butterbaugh, Edgar 91
Callihan, Robert.....70, 117
Carter, Ralph 148
Casurella, John 85
Chapman, George 158
Christensen, Homer 100
Christensen, Ralph....132, 100, 120, 95
Cork, Harry.....98, 86
Cox, William.....98, 86, 100
Dakes, Peter 86
Davies, Donald.....85, 98, 96
Diener, James 117
Donahoe, John 90
Drew, Walter 101
Dry, James 94
Edwards, Charles.....101, 96
Elliott, John Raymond.....85, 98
Emig, Charles 96
Evenson, James 70
Fager, Robert 163
FitzPatrick, James.....85, 98, 100
Fitzsimmons, Robert 98
Floody, James 101
Foley, Peter 101
Fossell, George 98
Foster, Donald 96
Foster, Richard 86
Franz, John 98
Fritz, Donald 162
Gardiner, Charles 81
Gillmeister, Robert.....85, 70, 95
Glidden, John.....85, 154
Glos, George.....100, 95
Golden, Robert 117
Goldsbury, Robert 86
Gray, Franklin.....98, 86
Grounds, Preston.....85, 70
Gustavson, Henry 96
Hall, Roy.....73, 86
Hannigan, Roger.....85, 98
Hardy, Richard 94
Herz, Paul.....88, 89, 164
Higgins, John.....117, 120, 94, 100
Hillborn, William.....91, 70
Hills, Richard 158
Hlavacek, Charles 85
Holmquest, Thomas.....73, 132
Holsinger, Chester.....85, 98
Horwich, Edward 95
Inman, Richard 86
James, Robert 96
Jetter, William 119
Johnson, Albert 94
Johnson, Thomas 98
Johnstone, David 96
Jones, John 70
Jordan, Robert 98
Kalivoda, John 154
Kelly, Thomas 91
Kirkland, Donald.....85, 96
Klem, Fred.....85, 98
Knoll, George.....91, 85
Knox, Yale 85
Koberstine, John 152
Koepke, Wilbur 85
Kraatz, Lowell.....86, 91
Krebill, Paul 121
Laidlaw, George 96
Larsen, George.....94, 100
Lennon, Bernard.....91, 85
Lenz, James 154
Lev, Jerald.....154, 95
Ludwig, Walter 85
Martin, Everett 94
Martin, James F.....73, 86
Matter, Allen.....162, 117
Matthews, Byron 70
McClure, Engene.....88, 164
McCullagh, Ralph.....91, 85
McKenzie, William 86
McMahon, Robert 137
McMurray, Ronald 98
Mikolas, Joseph.....91, 96
Moeller, Malcolm.....70, 94
Mullen, Edward 85
Murmann, Robert 154
Murray, Edward 162
Murray, John I..... 98
Musgrave, William 163, 96
Nelson, Thomas 98
Nemeth, William.....70, 132
Nerad, Richard.....91, 77, 85, 70, 96
Noble, Harry 86
Norman, Robert 95
Novak, John P..... 85
Otton, Donald 98
Pearson, Bruce 94
Perlman, Edward.....152, 100
Phelps, Jackson 98
Pollock, Robert 98
Porter, Elden 85
Potts, Edward 117
Powell, Richard 94
Powers, Eugene 77
Prout, James.....162, 117
Quinlan, Donald 91
Rathslag, James 96
Reagan, Thomas 96
Rechel, Edward 100
Rechel, Wallace 163
Reif, Robert 101
Reilly, Herbert.....91, 85, 96
Reining, Curtiss 85
Riordan, John 77
Roberts, Wellington 98
Rohn, Edward.....73, 132
Ruhnke, William.....91, 96
Ryan, Richard 162
Salmon, Thomas.....94, 70
Sanderson, Earl.....85, 98
Sawtell, James 101
Schaefer, William.....86, 119
Schiff, Samuel.....84, 96
Schneider, Frederick.....85, 98
Schreiber, John 98
Scott, Robert.....98, 100
Seed, Richard 77
Sellergren, Richard 96
Shanahan, John 91
Shannon, James.....85, 95
Sharrard, Charles 91
Sheaff, Howard 117
Shearman, Thomas 86
Smeeth, Charles 95
Smith, Samuel.....84, 96, 119
Sodare, Dean 96
Somers, William 119
Sorenson, Glenn 162
Stange, Harold.....91, 96
Stenhouse, Wallace.....91, 85
Stewart, Richard 163
Teeuws, Leonard.....91, 85
Tittle, David 71
Trimborn, Ralph.....94, 100
Ulvestad, Edward.....98, 100
Veatch, David.....98, 117
Wagner, Clair 91
Wahl, Robert.....85, 98
Wanderer, Donald.....152, 120
Wattling, Richard....70, 132, 115, 119
Wells, Raymond.....98, 100
Westrate, Kent 96
White, Lyman 94
Whitmore, Charles.....88, 89
Wilks, Edgar 96
Wolfe, John.....85, 70, 132, 98
Wolter, William.....85, 98, 100
Worcester, Earl 158
Wright, George 88
Zelder, Raymond.....73, 132

SOPHOMORE GIRLS

Ackerman, Shirley.....152, 120
Aepinus, Nancy 157
Allers, Muriel 155
Altemeier, Lois 157
Anderson, Marjorie 148
Armerding, Mary Jane.....152
Asp, Noreen 157
Baker, Gwetholyn 157
Baker, Helen.....158, 73, 132
Baker, Marilyn 157
Beeman, Martha.....70, 132, 148
Bell, Lois.....157, 117
Bender, Donna.....73, 132, 148, 117
Bender, Dorothy.....73, 132
Bixby, Marilyn.....152, 157
Blatchford, Barbara 148
Boller, Lois 152
Bonus, Adrienne.....148, 169

The Big Shot | Grabbing the Trap | Stepping out

"Moose" | 3:20 dash

Bottoms up | De-icer | Yum! | "Jack Armstrong"

Loafing | Emphatically | On trial

Born, Shirley 157
Brauchle, Susan.....158, 132
Brown, Ruth 157
Brown, Sarah.....158, 73, 132, 169
Broyde, Zita 156
Buchi, Virginia Ann.....169
Buckmaster, Nancy 71
Bunge, Joan Marilyn.....157
Burtness, Ruth.....158, 117
Butzow, Anne.....156, 73, 169
Calhoun, Barbara.....73, 132
Chamberlin, Nancy
158, 73, 132, 169, 119
Chmelar, Harriett 111
Clancy, Lois 167
Clark, Dorothy 132
Colterjohn, Lorita.....158, 73, 132
Constantine, Nancy.....70, 132, 119
Cooke, Nancy 157
Cooper, Mary Ellen.....132
Cowan, Virginia 148
Crissey, Joan Ruth.....152
Crown, Barbara Ann.....158, 73, 132
Curtis, Jane.....70, 132
Cushing, Joan 157
Damm, Elsie Mae.....148, 169, 106
Darr, Dorothy Jean.....70, 132
Davis, Marguerite....158, 169, 168, 106
Dean, Jane Anne.....132, 117
Desmond, Mary 157
DiCeasare, Jeanne 152
Don Howe, Eleanor.....157
Dumelow, Marion 157
Feltus, Ruth Louise.....157
Feuerborn, Patricia 157
Fiedler, Joan.....70, 132
Forney, Janice 169
Freeburg, Betty 70
Gagan, Jean.....158, 157, 73, 117
Gillespie, Mary Ann.....117, 169
Gleason, Shirley 152
Gray, Jane 157
Gray, Joan 157
Gregory, Jane 157
Gregory, Joan 157
Gross, Barbara.....70, 157
Habich, Marilyn.....157, 130
Haigh, Marilyn.....152, 157, 117
Hale, Marjorie.....158, 73, 132
Hall, Carolyn.....158, 132
Hall, Suzanne 130
Hartwig, Rosemary 157
Hattersley, Gene 157
Hazen, Sonja.....157, 115
Heald, Katherine.....132, 148
Hegge, Jean.....157, 148
Henning, Yvonne 148
Herrmann, Jane.....158, 132
Hill, Joanne 169
Hill, Marilyn.....158, 117
Hollowed, Patricia.....153, 130
Honig, Florence 157
Honquest, Marjorie 167
Hopkins, Margaret 169
Hudson, Phyllis 148
Huggins, Carol.....70, 132
Jackson, Carol 117
Jacobson, Marilyn 169
Jones, Carol 157
Kempe, Dorothy 153
Kent, Gwendolyn 157
Krahe, Elinor.....132, 117
Krueger, Shirley 169
Landess, Betty 148
Landon, Eileen 148
Latsis, Mary Jane.....70, 132, 115, 119
Laun, Barbara 157
Lent, Melvina 148
LeRitz, Joy 110
Lestina, Jean 148
Lome, Beatrice 158
Loomis, Dorothy.....70, 132
Louch, Elizabeth 148
Lovett, Mary Elizabeth.....132
Luckow, Jacquelyn 117
Mango, Irene 153
Manning, Mary Elizabeth.....157, 120
Martin, Dolores.....157, 130
Martin, Irene.....157, 130
Massey, Jane 157
Masters, Betty 157
McAuliffe, Rita 157
McElwain, Ruth.....132, 148
McHugh, Marilyn 148
McKillop, Helen 130
Mellish, Ann 152
Miller, Betty Jane.....148
Millizen, Mary Louise.....130
Milne, Jean 157
Mittmann, Doris 157
Mountjoy, Virginia 167
Murphy, Janet 157
Murray, Margaret.....148, 117
Nendick, Mary Theresa.....148
Nibecker, Marilyn 117
Nikolas, Nona 157
Nolan, Marilyn 157
Oates, Jane 167
Oberhelman, Barbara 157
O'Brien, Marian 157
Ocheltree, Barbara.....117, 169
Omara, Jean 157
O'Neil, Carolyn 157
Overlock, June.....157, 120
Pain, Dorothy Ann.....157
Paulsen, Mabel 169
Pederson, Meryl 73
Perriam, Barbara 148
Peterson, Patricia.....156, 73, 117
Phillips, Dorothy 148
Piety, Muriel.....152, 157
Pond, Mary Jo.....158, 132, 117, 119
Prather, Elizabeth 148
Ramsay, Esther 152
Rasmussen, Betsy.....155, 169
Reedy, Lois 157
Reese, Anna Lee.....132
Rennix, Ellen Mae.....157
Riley, Margaret 157
Rock, Marilyn 117
Rowe, Lois 157
Royal, Jewel 152
Rudd, Marilyn.....70, 157, 117
Ryan, Rosemary 157
Salla, Violet 148
Schlick, Claudia 132
Schmit, Jacqueline 132
Schroder, Yvonne 157
Schuinkendorf, Doris.....158, 73, 119
Seybert, Joan 157
Shorney, Jo Ann.....70, 132, 120
Simanski, Paula..158, 73, 132, 169, 119
Slingerland, Dorothy 152
Sorensen, Joan 169
Squire, Mary Ann....158, 73, 132, 169
Stassen, Elizabeth.....163, 115
Steele, Virginia 157
Stone, Rema.....157, 119
Stoner, Dorothy 155
Sunnesen, Louise 156
Taluc, Joanne 117
Taylor, Barbara 148
Ther, Irene.....158, 132
Thomson, Joan 157
Topel, Evelyn 155
Towle, Lorelei 157
Trimmer, Lynn 157
Turner, Marilyn 157
Tye, Amy 119
Wallace, Sally 157
Wanderer, Georgia.....157, 117
Weatherhead, Shirley 157
Wellington, Shirlee 167
White, Jean 156
White, Joan 157
Whyte, Carol....158, 73, 132, 117, 119
Wilkinson, Dorothy.....157, 70
Williams, Patricia 167
Wilson, Joan 155
Wright, Mary 158
Yasiunas, Charlene 155
Young, Vennen Marie.....167

FRESHMAN BOYS

Adams, Herbert 96
Allen, Fred 86
Anderson, Barrett 73
Arey, Lyford 96
Arnold, Stephen 162
Barclay, Roland 101
Bedrosian, John 101
Bennit, Louis 86
Bidgood, Thomas 101
Biedermann, John.....163, 73
Bird, Robert 163
Birkett, William 163
Bos, James.....73, 86, 158
Brakebill, Lewis 86
Brasie, William 162
Brenner, Nathan 162
Brooke, David.....86, 158
Brown, James 86
Brown, Robert.....163, 101
Bruns, Herman 95
Burchfield, William.....159, 101
Burnette, James.....86, 101
Burns, Robert.....86, 91, 96
Buurma, Hilbrand 91
Carpenter, William.....86, 91
Caruso, Donald 101
Chandler, Philip 117
Colant, Richard 101
Conley, Donald.....73, 120
Crews, Leslie.....86, 100
Crowell, Melvin.....159, 101
Davis, Robert G.....154
Day, Joseph 159
DeBartolo, Anthony 98
DeYoung, Norman 86, 91
Diesel, George 101
Dietrich, Ward.....86, 101, 137
Diggle, William 96
Dillon, Willard 86
Donahue, William 86
Doty, Richard.....159, 101
Dubin, Lyle.....98, 86
Duncan, John 86
Dyer, Robert 158
Eberle, John 101
Eckland, Paul 101
Eilert, Robert.....98, 100
Elliott, Richard A.....101
Engelhard, Robert 86
Eskew, Jerry.....98, 100
Falls, William 158
Featherston, John 162
Flohr, Alphonse 86
Follett, Robert.....73, 94
Ford, Robb.....86, 96
Frazier, Richard 91
Galpin, Raymond.....98, 100
Gentle, William 158
Gibbs, James.....73, 158, 119
Gilmore, James.....73, 86, 91, 120, 96

Established 41 Years

GLIDDEN SONS

Rug and Carpet Cleaning
Furniture Cleaning

930-936 North Boulevard
Oak Park, Ill.

Phone Euclid 475

PHONE EUCLID 77

ZEHENDER
& FACTOR

PHARMACISTS

CHICAGO AVE. AT MARION ST.
OAK PARK

Petersen Ice Creams

Twenty-fourth Year in Oak Park

Frozen Cakes—Molds—Spun Sugar
Bulk and Brick Ice Creams

Delicious sodas, sundaes, sandwiches at the Corner Room—Chicago Avenue at Marion Street

1100 CHICAGO
EUCLID 6130

5835 WEST LAKE
AUSTIN 6911

HAVE YOU A FUEL OIL PROBLEM ?

If you have any problems concerning your allotment of Fuel Oil bring them to us, and let us help you solve them. We have a number of experts on duty at all times.

Many of our customers have already taken advantage of this service, and have found it most helpful.

Because of the complexities incident to the rationing of Fuel Oil, Arrow inaugurated this service—you are invited to use it whether you are an Arrow customer or not.

Visit us any time you desire—a friendly welcome awaits you.

PHONES
FOREST
EUCLID
AUSTIN
4300

Arrow
PETROLEUM CO.

CHICAGO AND GLEN ELLYN

MAIN OFFICE
7419 FRANKLIN ST. FOREST PARK, ILL.

PHONES
BERWYN
EUCLID
AUSTIN
4300

Gnaedinger, Richard.....86, 95
Grobe, David.....86, 96
Handke, Robert.....86, 91
Harke, Robert 154
Harris, William 96
Hoffmann, Eugene.....158, 96
Holman, Kent.....100, 95
Hoover, Donald R.....86, 96
Houha, Robert 162
Hunter, Samuel 148
Husar, Robert.....98, 86, 91
Hutcheson, Edward.....98, 86, 95
Jager, Ronald 86
Johnsen, Richard 86
Johnson, James 163
Kane, Robert 96
Keener, Richard.....73, 117
Kelly, John R.....100
Kisselburg, Bertram 86
Klaff, William 86
Knight, Herbert 73
Kolinger, Charles 100
Komorous, Laddie 100
Krelle, Walter 100
Kritzer, Robert.....98, 86, 91
Latta, Kay 116
Luttrell, Robert 91
Magee, Richard 98
Magill, Thomas 86
Mahoney, Donald.....86, 96
Marsh, Richard.....73, 162
Martin, Frank 86
Massey, Paul.....86, 154, 96
Mausk, Robert 162
McCloud, William 98
McDermott, Robert 159
McDonald, John 158
McFeely, James 86
Miller, George S.....158
Miniea, James 86
Morello, Henry.....86, 91
Morgan, Lee 94
Morris, Robert.....98, 86
Murphy, Robert.....91, 100, 95
Murray, John E..... 86
Murray, Richard.73, 98, 86, 120, 117, 100
Nelson, Manford 96
Nemerovski, Allen.....159, 158
Newman, Richard 163
Nichols, Arthur 159
Nielsen, Glen.....86, 158, 95
Nix, Charles.....73, 159, 158
Noerdinger, Claude 117
Ogdon, Coleman.....98, 86
Penfield, Ames.....86, 154, 116
Peregrine, Roy.....98, 120
Polkow, Edward 86
Potter, Lawrence S..... 73
Ray, Herbert.....86, 91, 96
Rickard, Jack 86
Robinson, David 86
Roe, Yale.....159, 158
Rowe, Thomas.....86, 91
Russo, Charles 86
Rustman, Karl.....86, 91
Ryan, Joseph 117
Sandberg, William 90
Sauer, Herbert 98
Sauer, Louis 86
Schleck, Frank 98
Schmidt, James.....86, 91, 96
Schmitt, Donald 86
Schultz, Louis.....100, 95
Schultz, Thomas 86
Scott, Ralph 86
Scrugli, Anthony 91
Seifert, Milton.....86, 100
Serio, Joseph 86
Shea, Jerry 159
Smith, Donald E..... 86
Smith, Richard.....73, 158
Smith, Richey 86
Stanley, Frank.....86, 91
Stillman, Robert.....73, 158
Sullivan, Robert 159
Todhunter, William 159
Tracy, James 100
Tuttrup, Brett 73
Wallace, William.....117, 158
Walsh, Donald 86
Waters, Robert 158
Weir, John 86
Wilson, Richard 96
Wine, Jack 73
Winkelman, James.....73, 95
Witt, Robert 163
Witte, Richard.....73, 86, 91
Wood, Fred.....98, 158
Zuse, William 73

FRESHMAN GIRLS

Adams, Sarah 158
Back, Joan.....73, 159, 158
Bagby, Sally Ann.....73, 148, 158, 119
Baker, Corinne 159
Banta, Dorothy Ann.....148
Barnes, Ruth.....159, 106
Beck, Barbara Ann.....159
Benesch, Betty 159
Blanding, June.....73, 120, 169, 119
Bloche, Joan 159
Boelke, Charlotte 148
Bond, Joan 159
Bonthron, Ruth.....73, 148, 169, 158
Broman, Virginia 119
Brunkow, Joyce 158
Buckingham, Joan 158
Byrnes, Kathleen 106
Campbell, Virginia 156
Carr, Mary Jane.....169, 106
Carroll, Mary 159
Cibelli, Anna 156
Circella, Elizabeth 117
Clohecy, Charlene 159
Close, Carolyn 159
Collopy, Catherine 159
Cook, Nancy 159
Corrigan, Joanne 159
Dempsey, Irene.....73, 117, 159
Den, Dorothy 159
Diamond, Beverly.....73, 159
Elliot, Madlyn 156
Evans, Dora 167
Farnsworth, Marilyn 159
Faust, Patricia 158
Foley, Therese 159
Fulton, Barbara 158
Garton, Georgia 156
Georgeas, Arlene 156
Gerstenberger, Bonny 159
Ginsburg, Rachel 148
Glidden, Joan 169
Glover, Patricia.....158, 119
Gocker, Ruth.....73, 169, 158
Godsil, Norma 73
Granzow, Shirley 148
Grismer, Carol 159
Gustafson, Phyllis 173
Gygax, Virginia 159
Handke, Jean.....73, 158
Hanley, Patricia 148
Hanson, Joan 148
Hawkins, Madelon 159
Heidersbach, Charlene 158
Hermes, Joan.....73, 159, 158, 169
Hindle, Susan.....156, 106

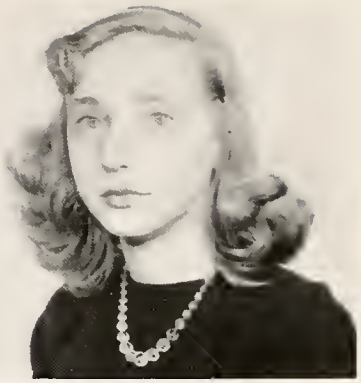

Hogmire, Delores 159
Hohmann, Joan.....73, 158
Holt, Cynthia.....169, 158
Holtkamp, Metta 158
Houser, Peggy.....120, 169, 158, 106
Huckins, Linda 156
Huston, Evelyn 156
Jacobson, Sally.....159, 158
Johnson, Elaine 106
Johnson, Jeannette 159
Jones, Doris Anne.....148
Jonswold, Lois.....156, 159
Kaufman, Carol 159
Kerns, Marilyn 148
Kirschbaum, Helga 159
Koehler, Margaret 73
Kramer, Joan 156
Kretschmer, Lucy.....148, 158
Krueger, Jean Marie.....169, 158
Krueger, Marilyn 159
Kuhrt, Arlene Joy.....148
Lahl, Sue.....169, 158
Lejonstein, Barbara 159
Lemke, Patricia 148
Ligare, Blanche.....73, 159
Linden, Barbara 169
Lutz, Barbara 111
Mahan, Janet 148
McAllister, Lois.....73, 169, 107
McCullough, Marcia 159
McIntosh, Betsy.....156, 159, 169
Miller, Marilyn 159
Murphy, Betty Ann.....169
Murray, Patricia 159
Nelson, Donna 148
Neumeister, Helen.....159, 158
Nielson, Ellen 159
Niles, Marcia 158
Pearson, Patricia 111
Rowe, Marjorie 158
Rudy, Rosalind.....73, 120, 158, 169
Russell, Alice 148
Schroeder, Caryl 159
Schroeder, Patricia 148
Schumann, Mary.....169, 158
Shand, Ana Frances.....159
Smith, Marytine 159
Smith, Peggy.....148, 169
Snyder, Marilyn 159
Somers, Alice 159
Steinholtz, Shirley 159
Stewart, Virginia.....156, 73, 159
Stoddard, Patricia 156
Stramalia, Jeanne 156
Strand, Ruth 159
Strattan, Betty 159
Strong, Marilyn..120, 169, 158, 110 106
Swanson, Dorothy 117
Swantz, Elizabeth 169

Sword, Patricia 163
Teasdale, Lila 158
Timlin, Marjory 159
Timms, Mary 159
Ullmann, Claire 159
Vaughan, Betsy Ann.....169, 106
Wagner, Helen 158
Walsh, Barbara.....169, 106
Wanderer, Carol.....73, 117
Warnecke, Jane 169
Wasmund, Dorothy 158
Waters, Nancy 159
Wells, Doris.....169, 158
Willens, Helen 148
Williams, Barbara.....159, 130
Wilson, Kathryn 167
Wolthuis, Agnes 148
Wormood, Edith 159

That extra push

Compliments of

DRECHSLER

FUNERAL HOME

203 So. Marion St., Oak Park, Ill.

INDEX TO GROUP PICTURES

Annual Editors 118
Art Club 156
Arts and Crafts Club . . . 157
Atalanta 169
Atalanta Award Winners 168
Atalanta Board 168
Baseball, Fresh-Soph 96
Baseball, Varsity 96
Basketball, Freshman 91
Basketball, Fresh-Soph . . . 91
Basketball, Jr. Varsity . . . 90
Basketball, Varsity 90
Burke 126
Camera Club, Boys' 154
Camera Club, Girls' 155
Chemistry Club 160
Color Guard 65
Commencement Speakers . 64
Conference, Boys' 125
Conference, Girls' 124
Drama Club 131
Extemp 130
Football Freshman 86
Football, Fresh-Soph 85
Football, Jr. Varsity 84
Football, Varsity 81
Footlights Club 133
Forum 128
France-American Club . . 152
Gavel 128
Girls' Athletics . . 102 to 110
Girls' Club Council 122
Girls' Club Show, Leads . 135
Hi-Y 166
Honor Roll 64
In the Service 67
Intramurals 100, 101
Junior Council 69
Junior Institute 123
Junior Class Officers 69
Latin Club 158
Lights Crew 137
Lincoln 126
Literary Tabula Staff 119
Masqueraders 132
Monogram Club 164
Music Club 148
Newton Club 161
Operetta 147
Pan-American Club 153
Photo Staff 116
Projection Staff 77
Radio Club 162
Safety Council 121
Scholarship Cup Winners 65
Science Club 159
Seal Sale 173
Senior Class Officers 26
Smoking Council 121
Soccer, Team 88
Soccer, Champions 89
Sportsmen's Club 165
Stage Crew 137
Stamp Club 163
Story Club 163
Student Council 120
Swimming, Fresh-Soph . . . 94
Swimming, Varsity 94
Tabula Publishing Board . 116
Tennis, Fresh-Soph 95
Tennis, Varsity 95
Terpsichore 171
Townmeeting Club 170
Track 98
Trapeze Agents 117
Trapeze Editors 115
Trapeze Reporters 115
War Stamp Drive . . 174, 175

TABULA PUBLISHING BOARD

THE TRAPEZE	WEEKLY
THE LITERARY TABULA	SEMI-ANNUALLY
THE SENIOR ANNUAL	ANNUALLY

MANAGERS

BERNERD BENESCH	TABULA ADVERTISING
JEAN BRISTOW, JEANNE SERFLING	ASSISTANT
JOHN GNAEDINGER	TABULA CIRCULATION
FRANCES STONE, VIRGINIA HALE	TRAPEZE ADVERTISING
DON SPERRY	ASSISTANT
DONALD KILMER	TRAPEZE CIRCULATION
ARTHUR NAYLOR	BUSINESS
JOHN BONTHRON	ASSISTANT
JANET WOLTER	CASHIER
HARRIET CARRITHERS	ASSISTANT
DORIS BLONIEN, DOROTHY OBORNE	SECRETARIES
JANET SULLIVAN	MAILING
ARTHUR STILLMAN	CUTS

CIRCULATION SUPERVISORS

ESTELLE ROSENFELD, JOHN GNAEDINGER	SENIORS
CARLANN FRASE, PAULINA HIPPENSTEEL	JUNIORS
VIRGINIA BACH	SOPHOMORE BOYS
JANE ANDERSON	SOPHOMORE GIRLS
JACK HEDGES	FRESHMAN BOYS
JEANNE SERFLING	FRESHMAN GIRLS
BETTE HEGGE	FACULTY

MEMBERS

RAY CLEVENGER
NANCY GILRAY
NANCY HOLDEN
JOAN WEINBERG
JEAN MEREDITH
JOSEPHINE NEAL
ELIZABETH NOEL
WILLIAM PENDILL
MABEL VAL DEZ

FACULTY ADVISORS

MAURICE E. KING
W. O. HEPKER

INDEX OF ADVERTISERS

Arrow Petroleum 216
Avenue State Bank 188
Avenue Barber Shop 198
Blue Cab Company 200
Borden Dairy Company 196
Bos Fuel 201
Breunig Jewelers 198
Blue Parrot Tea Room 212
Bramson 182
Boyson Jewelers 209
Chicago & West Towns Railway 196
Cannon's Book Store 209
Dreschler 218
Del Marre 209
Dubin Furriers 203
Fredrickson Storage 209
Fritz Schoultz 212
Forest Publishing Company 198
Gregg College 201
Ginochio Brothers 208
Glidden Sons 216
Gilmore's 212
Hayward 201
Inkofer 200
Jahn & Ollier 190
Jacobs & Jensen 212
Jackson Storage 212
C. Kampp & Son 198
Kover Kraft 208
Lunch Room 180
Madison Florist 203
Offset Printing Company 209
Oak Lake Cleaners & Dyers 203
Oak Park Trust & Savings Bank 194
Oak Park Ice Cream Company 209
Pioneer Publishing Company 192
Postlewait 200
Petersen Ice Cream 216
Scott Peterson 212
Spangenberg 200
Suburban Trust & Savings Bank 198
Studio Tea Room 208
Strickland's 186
Simmon's Stationery 200
Toloff Studio 184
Utility Sales and Engineering Co. 208
Walker Company 200
Westphal's 203
Zehender & Factor 216

17 YEAR OLDS!
NOW YOU CAN *FLY for NAVY*

Here are the qualifications necessary for you to obtain the Navy's $27,000 pilot training education free and to become a member of that picked group who wear the Navy Wings of Gold:

- **Seventeen years of age.**
- **Graduate from high school by June 30, 1943, or already have been graduated.**
- **Obtain recommendation from high school principal or college head.**
- **Rank scholastically in the upper half of high school graduating class or, if attending college, maintain a standing in the upper two-thirds of college class.**
- **Pass regular Naval Aviation Cadet examination.**

See Your Principal or College Head Today

Accepted men will not be called for training until they reach their 18th birthday and have been graduated from high school.

NAVAL AVIATION CADET SELECTION BOARD • CHICAGO

Claudine Thee

Norma Townsend

Joan Lecky

Georgina McCoy

Lorraine Mansell

Helen Gunesch

your tennis rival,
Marge Hansen

Florentine Martin